Alumnae News

Queen's University Alumnae Association

CONTENTS

Frontispiece .....
Officers and Executive Committee. 1
Editorial Staff 2
Constitution 3
Seventh Annual Report 5
Queen's Alumnae Association—Its Origin and its Aims 7
Women's War Work in British Colleges and Schools 9
Settlement Work at Chalmers House 12
College Girls on Farms..... 13
Military Massage Work in Canada 14
Notes of Queen's 15
News Items 16
In Memoriam:
Miss E. McManus 22
Dr. Elizabeth Mitchell 23
Marriages 24
Births 24
Women Graduates, 1918. 25
Directory 26

Queen's University

June, 1918

No. 3

Copyright, Canada, 1918.

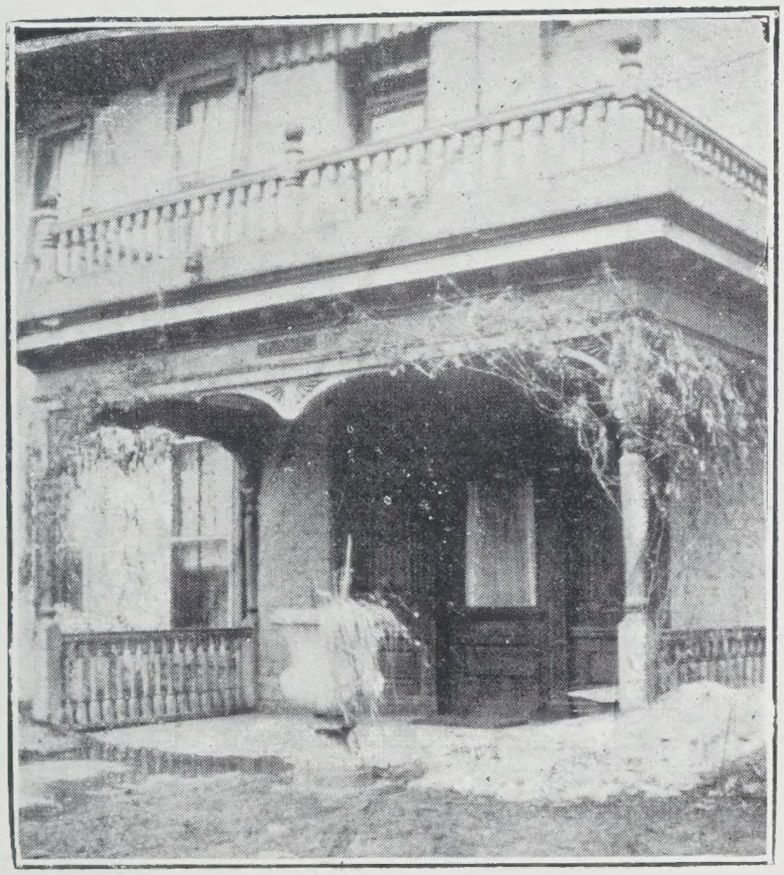

THE AVONMORE

Digitized by the Internet Archive
in 2020 with funding from
Queen's University Archives

https://archive.org/details/qualumnae1918

Queen's University Alumnae Association

OFFICERS, 1918-1919.

President: Mrs. H. A. Lavell, B.A., 1891, Kingston
1st Vice-President: Mrs. F. Yeigh, B.A., 1901, Toronto.
2nd Vice-President: Miss J. Connor, B.A., 1914, Ottawa.
3rd Vice-President: Mrs. J. B. Stirling, B.A., 1910, Kingston.
Secretary-Treasurer: Miss Della Stewart, Ottawa.
Assistant Secretary-Treasurer: Miss Flora Hamblin, 1911, Ottawa.
Treasurer of Residence Fund: Miss Marion Redden, B.A., 1895, Kingston.
Past President: Mrs. J. A. Cooper, B.A., 1895, Toronto.

Councillors:

Miss May Macdonnell, M.A., 1910, Kingston.
Mrs. A. D. Cornett, B.A., 1910, Kingston.
Miss W. Girdler, M.A., 1910, Vancouver.
Mrs. George Ross, B.A., 1905, Toronto.
Miss M. L. Chown, B.A., 1911, Kingston.
Miss O. Boyd, B.A., 1913, Calgary.
Mrs. W. L. Uglow, B.A., 1911, Ottawa.
Miss Mary Shearer, B.A., 1917, (elected by Levana Society).

Residence Committee:

Miss A. E. Marty, M.A. (Convener), Ottawa.
The members of the Executive, and
Miss J. Muir, Ottawa.
Miss O. Pedlow, Renfrew.
Mrs. D. M. Solandt, Winnipeg.
Miss E. D. Cathro, Regina.

Committee on Representation of Women:

Mrs. J. Magillivray, (Convener).

Miss F. O'Donnell.
Mrs. J. F. Sparks.
Mrs. F. C. Casselman.
Miss E. Minnes.
Miss F. Magillivray.
Mrs. L. P. Chambers.
Miss N. Irving.
Mrs. W. E. Revelle.
Miss F. Fair.
Miss G. Wood.

(All of Kingston).

Committee on Household Science:

Miss Olga Somerville, (Convener), Toronto.
Mrs. W. C. Clark, Kingston.
Mrs. R. F. Kelso, Ste Anne de Bellevue.
Miss Margaret Govan, Ottawa.
Miss Mary Free, Campbellford.

Committee on Employment for Women Students During Vacation:

Miss L. Mowat (Convener), Kingston.
Miss Freda Summerby, Winnipeg.
Mrs. S. E. Beckett, Moose Jaw.
Mrs. A. Carr-Harris, St. Catherines.
Mrs A. D. Cornett, Kingston.

Editorial Staff of the Alumnae News:

Miss K. Wingard, (Editor), Ottawa.
Mrs. S. T. Chown, Renfrew.
Miss W. Gordon, Kingston.
Mrs. J. MacKinnon, Halifax.
Miss R. Campbell, Ottawa.
Misss I. MacInnes, Vancouver.
Miss Jean Hay, Regina.
Miss E. Forrester, Ottawa.
Miss Margaret Mackintosh, Ottawa.

CONSTITUTION OF THE QUEEN'S UNIVERSITY ALUMNAE ASSOCIATION.

I. NAME.

The Association shall be called "The Queen's University Alumnae Association."

The object of the Association shall be:

1. To serve as a bond of union among the alumnae of the University.

2. To initiate and promote any scheme for the special benefit of the women students.

3. To promote the general interests of the University.

III. MEMBERSHIP.

Members shall be known as, Honorary, Associate and Active.

1. Honorary membership may be conferred on such persons as in the opinion of the Association are entitled to such distinction. They shall be exempt from the payment of fees, but shall neither vote nor hold office.

2. Associate members shall be the wives of the professors and trustees of the University, and women members of the staff, whose names appear in the calendar, and alumnae of two years' standing, joining after May, 1917. They shall have the right to vote, but shall not be eligible for office.

3. Active members shall be all women graduates of the University and all alumnae of two years' standing, who have joined previous to May, 1917. Thel shall have all the privileges of the Association.

IV. FEES.

1. Associate and Active members shall pay an annual fee of one dollar.

2. No member shall have the right to vote or hold office whose fees are not paid up to date.

V. OFFICERS AND EXECUTIVE COMMITTEE.

1. The officers of the Association shall be elected annually and shall be as follows:

(a) President; (b) 1st Vice-President; (c) 2nd Vice-President; (d) 3rd Vice-President; (e) Secretary; (f) Treasurer.

These officers, together with eight elected Councillors the immediate Past President, the Conveners of standing committees and the Presidents of Branch Alumnae Associations, shall constitute the Executive.

2. Five shall constitute a quorum of the Executive, and members who cannot be present shall have the power to appoint a proxy.

3. The nomination and election of officers and councillors shall take place at the annual meeting.

4. Nomination shall be by Committee of three appointed by the President, and by open nomination.

5. The voting shall be by ballot.

6. Either President or 1st Vice-President must be a resident of Kingston.

7. The election of the President must be held before the nomination of the other officers.

8. The Levana Society shall elect one of the Councillors.

VI. STANDING COMMITTEES.

There shall be the following standing committees:

1. Residence.
2. Representation of Women.
3. Household Science.
4. Employment for Women Students During Vacation.
5. Alumnae News.

Such committees and an assistant Secretary shall be appointed by the Executive Committee at its first regular meeting after the annual meeting, to serve for the term of one year.

VII. MEETINGS.

1. The regular meetings of the Association shall be held annually at Kingston, on the Saturday before Thanksgiving.

2. Any member in good standing shall have the power to appoint, in writing, a proxy, if not able to attend the meeting.

3. In case of emergency, or at the request of five members, the President shall instruct the Secretary to call a special meeting.

4. A meeting shall also be held in Toronto in the month of July for the purpose of keeping Alumnae who cannot attend the Annual Meeting in touch with the Association (the date and form which the meeting shall take to be determined by the Executive Committee, or by a committee appointed by the Executive.

VIII. ORDER OF BUSINESS.

1. Minutes of previous annual meeting.
2. Secretary's Report, including report of Executive meetings.
3. Treasurer's Report.
4. Reports of Committees.
5. Unfinished Business.
6. Communications.
7. Reports of Branches.
8. New Business.
9. Election of Officers.

IX. AMENDMENTS.

1. Alterations or additions may be made to this constitution by a two-thirds vote at the annual meeting, notice of the proposed changes having been given with the announcement of the annual meeting.

Seventh Annual Report of the Queen's University Alumnae Association.

The seventh annual meeting of the Queen's University Alumnae Association was held on Friday, March 29th, 1918, in Convocation Hall, Mrs. H. A. Lavell, of Kingston, in the chair. In the absence of the Secretary Miss Henderson was appointed Secretary *pro tem.* The greater part of the day was devoted to the business of the year, the afternoon session being broken by the addresses given by Principal Taylor and Miss Harvey. Luncheon was served to the members of the Association and their friends at the Chateau Belvidere. The attendance was very encouraging.

The Secretary's Report for 1917-1918 showed a membership of 161. The receipts for the year were $343.53, and the expenditures $246.65, leaving a balance on hand of $96.88. As usual the largest item of expense was the printing of the Alumnae News which was $90.00 besides $9.50 for postage and other incidental expenses.

The Treasurer's Report showed a total of $36,966.62 for the Residence Fund, $36,000 invested in Anglo-French Bonds, $300 in the Victory Loan, $526.75 owed by the Avonmore, and a balance of $139.87 in the Bank of Montreal.

The Convener of the Residence Fund Committee reported that on account of the difficulty of getting money for anything but patriotic purposes, no large subscriptions had been received. The discussion which followed brought out the fact that the Levana Society was deeply interested in the new Residence project and in the two temporary Residences as evidenced by their contributions. Since 1912 the Levana Society had contributed annually $50.00 towards the Residence Fund, but this year the sum of $175.00 had been given by the girls—$75.00 from the funds of the Levana Society and a $50.00 Victory Bond from each of the two Residences.

In the absence of Mrs. Magillivray Miss O'Donnell reported for the Committee on the Representation of Women. Miss Redden had allowed her name to stand for re-election to the University Council, no canvass to be made as formerly. (Since the meeting Miss Redden has been elected).

Owing to the slight possibility of establishing a course in Household Science at Queen's in the near future, Miss Somerville, Convener of the Committee on Household Science, had no report to present.

Miss Mowat reported for the Committee on Employment for Women Students during Vacation. Attention was called to the three weeks' course at Macdonald College, Guelph, to prepare for farming, which commences on May 1st, also the special course in chicken farming at Cornell University, Ithaca, N.Y.

Miss Grant, Toronto, sister of the late Principal Grant, and Miss A. M. Machar, Kingston, whose interest in Queen's University, and especially in the women of Queen's, has been unfailing throughout the many years of her residence in Kingston, were made honorary members of the Association. The names of prospective honorary members are to me submitted to the Executive Committee before they can be proposed and voted on at the annual meeting.

Under the head of Communications the following business was transacted:

1. A letter from the Department of Education, Alberta, re securing teachers for that Province, was read. After an interesting discussion it was decided that the Secretary be empowered to answer this letter, saying that the Alumnae Association is co-operating with the Levana Society in getting girls to go West, and is taking steps to urge upon the authorities in the West that arrangements should be made for proper accommodation.

2. It was decided to continue in affiliation with the National Council of Women, the fee being now $10 per annum, and to pay the additional $8 requested for the year just ended.

3. A series of recommendations on educational questions made by the Toronto Branch was read. The Secretary was authorized to write to the Hon. Findlay McDiarmid, calling his attention to the advisability of establishing a branch vocational bureau for trained women, and a Toronto delegation was to present this letter in person to the Minister.

The Reports of Branch Alumnae Associations were left over till the Thanksgiving meeting.

The following amendments to the Constitution were made:

The date of the annual meeting was changed to the Saturday before Thanksgiving.

The amendment made by Miss Mowat "to include the presidents of Branch Alumnae Associations as *ex officio* members of the Executive" was passed.

The amendment made by Miss Marty was passed to insert under VII. Meetings: "A meeting shall also be held in Toronto in the month of July for the purpose of keeping Alumnae who cannot attend the Annual Meeting in touch with the Association, the date and form which the meeting shall take to be determined by the Executive Committee, or by a committee appointed py the Executive."

Dr. Cullis, who was present at the meeting, spoke to the question introduced by Mrs. Yeigh of the effort being hade by Canadian women to endow a $5,000 bed in the New Hospital for Women, London, England, in memory of Mrs. Garrett Anderson.

It was moved by Mrs. Yeigh, seconded by Miss Mowat, that this Association in memory of Dr. Elizabeth Mitchell, one of our distinguished medical graduates, who took post-graduate work in surgery under Dr. Garrett Anderson and acted as her house surgeon, assist in the Canadian women's project of endowing a $5,000 bed in the New Hospital for Women in London, England, to commemorate the magnificent work of Dr. Garrett Anderson as pioneer in medical work for women, the Branch Alumnae Associations to assist by collecting subscriptions and forwarding them to the Secretary-Treasurer.

It was moved by Miss Connor, seconded by Miss Gordon, that envelopes addressed to the Secretary for the enclosure of fees, be sent out with the Alumnae News, and that notices be sent to non-members of the Association informing them that on receipt of their membership fee a copy of the Alumnae News will be sent.

The sense of loss felt by the Association in the death of Miss E. J. McManus, of Ottawa, one of our representatives on the University Council, was expressed by Miss Machar in the following resolution which was adopted:

"We, the members of the Alumnae Association of Queen's University, now in session at its Annual Meeting, desire to place on record our deep sense of the loss sustained by the membership of this University in the recent death of Miss Emily McManus, M.A., late Teacher of English Literature in the Ottawa Collegiate Institute; who, as a Graduate of our University, faithfully sustained its dignity, its spirit and its aims; who, as a Member of its University Council, gave her best thought to its interests; who, as a teacher of youth and a writer for the press, maintained a high and pure standard of life and literature; who, as a patriotic daughter of Ireland and citizen of Canada was in deep sympathy with the objects of the present War; and who, as a humble Christian, resigned herself to so early a close of her earthly usefulness,—in the blessed hope of the "endless life," and the Resurrection Morn."

Principal Taylor spoke of the relation of the Alumnae Association to the University, and congratulated the Association on the growth and increasing interest of the organization throughout the Dominion. He spoke also of the Queen's spirit, and her unique position in this particular among other Universities. Our co-operation was asked in furthering the larger interests of the University through the endowment scheme. It was a very great pleasure to have the opportunity of listening to our new Principal.

Miss Winifred Harvey, B.A., Director of Women's Farm Department, Toronto, then delivered the address of the day on "Women and Increased Food Production in Canada." The subject was a very timely one containing a great deal of practical information, and was much enjoyed by the Association and others present.

A cordial vote of thanks to the speakers was moved by Mrs. Macdonnell, seconded by Miss Poole, and carried amid vigorous applause.

In view of the change of the date of the annual meeting it was decided to adjourn this meeting to the Saturday before Thanksgiving, when the officers for 1918-19 will be elected.

MARY C. LAVELL, *President.*
DELLA M. STEWART, *Secretary-Treasurer.*

The Queen's University Alumnae Association—Its Origin and its Aims.

The Queen's University Alumnae Association has just passed its seventh birthday. To speak with precision and to use the language of theosophy one should add "in this incarnation." For the Association has had a previous existence, cut short about the year 1904 by that fatal malady known as "centralization." Then came an interval of seven years followed by a new birth in 1911.

The Association was re-organized primarily because there was a definite work which the Alumnae felt called upon to do for the University. It is significant that the call to this work came from the undergraduates, through their Levana Society, to the local graduates. A desire was expressed that the privileges of residential life such as were provided at McGill and Toronto should be made possible for the women students at Queen's, the temporary Residence on Earl Street being in every way inadequate.

The local graduates were easily convinced that an adequate Women's Residence was an actual necessity, that if such a building were to be provided, the work of initiating and carrying on the enterprise must fall upon the women themselves and for that purpose an organization would be required. Accordingly, in 1911, at the time of the Spring Convocation, the reorganization was effected, and the Constitution adopted has a clause which states that one of the objects of the Association shall be "To initiate and promote any scheme for the benefit of the women students." In accordance with the spirit of this clause a standing committee, known as the Residence Committee, was at once appointed for the special purpose of raising $50,000 for a women's building.

Another object laid down in the Constitution is "To promote the general interests of the University." "How can the general interests of the University be promoted in a better way than by securing a fair representation of the women graduates on the various governing bodies?" asked one of the officers. There was no dissenting voice. The result was a standing committee on Representation of Women. In course of time the interests of the Association have widened so that at the present time the number of standing committees has been increased to five.

The success which has come to the work of the Association has been most gratifying. The Women's Residence Fund now stands at $35,000 raised chiefly by small contributions from graduates scattered over every part of the globe. Each year since the organization of the Association, the Committee on the Representation of Women has secured the election of one woman to the Universiey Council, making the representation 1 to 8—a fair one in proportion to the number of women graduates. The work for the Council is now completed. The slogan of this Committee in future promises to be "Women on the Board of Trustees" and "Women on the Faculty."

The other three standing committees have already made a good beginning. The Committee on Household Science will in all probability not get beyond the investigation stage until the Women's Residence is a reality. Then the question of establishing a school of Household Science at Queen's on the same basis as the School of Mines and the School of Forestry must be settled. The Committee on Employment for Women Students during vacation is reaching out to be of assistance to the women undergraduates and is at present trying to co-operate with the employment bureau of the Ontario Government. The Editorial Committee of the Alumnae News has worked enthusiastically to make each issue better than the last and is doing much to unify the Association.

The Queen's Alumnae Association is a national organization and is recognized as such by the National Council of Women with which it is affiliated. The sponsors of the infant organization in 1911 were determined to safeguard it from its old enemy—"centralization"—and accordingly the officers elected and the members of committees appointed have been representative of different centres from one end of Canada to the other. There are only two limits set. The President or First Vice-President must be resident in Kingston and the Annual Meeting must be held in Kingston. In seven years there have been four Presidents elected, and of these only the second and fourth are residents of Kingston.

Th problem is how to keep this wide-spread organization together. Present prospects are reassuring. Branch associations are springing up in different centres which form a link with the parent association. The Alumnae News, published once a year, with its up-to-date Directory of

Women Graduates, Alumnae Notes and other interesting matter quickens the interest and thus does its share in overcoming the limitations created by time and space.

Reunions are being held wherever conditions make them possible. Last July, in Toronto, about seventy-five Queen's women in attendance at the summer schools or engaged in marking papers for the Department of Education found time to meet in order to hear the latest news about Queen's, renew old associations and sing College songs. "How do you manage it?" said one of the officers of the Toronto Alumnae Association, as she glanced at the long list of names of those who had guaranteed to attend the gathering. "It requires very little managing," was the reply. "It just exists. Queen's graduates have a sense of responsibility to their Alma Mater. They realize that the University needs them and depends upon them for support. They are trained to think that their obligations have not been fulfilled with the payment of their fees. After all, there are some things that cannot be paid for in fees. That is why they respond so readily to any call sent out and why there exists a sort of freemasonry among Queen's graduates." "An illustration of the blessings of poverty," said the Toronto graduate. "Yes," said the other, " 'Sweet are the uses of adversity,' and I am sure that what I have said is quite true—of the older graduates at least," she added wishing to be accurate. "Of the younger generation too, I should say," said her companion, glancing again at the list of names.

A. E. M.

Women's War Work in British Colleges and Schools.

Even the most casual observer in Britain to-day must notice the widespread effect of National Service for women. Women and girls as conductors on trams and 'buses, as ticket-collectors, street-cleaners, bank-clerks, telegraph-messengers, are everyday sights. Not only are there over 42,000 women attending wounded and sick sailors and soldiers, and over 500,000 women engaged in special war industries, such as making munitions and airplanes, but there are women taking men's places on the land, in offices, in every grade of school, in textile industries, in municipal gas works and power stations. The Board of Trade has issued pamphlets showing the processes and methods by which women have been and may be substituted for men in 27 different industries, and the Women's Agricultural Committees have done much to develop National Service on the land. It has taken years of danger and distress and the energetic and devoted efforts of organized women to overcome prejudices, to adjust conditions, and to train workers, so that the national woman-power, as well as man-power, may be used to the fullest advantage. These conditions in Britain are of vital interest to us in Canada, now that conscription is in force and women are to be registered for service.

In this war work, not spasmodic nor incidental in Britain, but part of the national life, colleges and schools have their share. Women lecturers from the Universities are working in Government Departments or in Labour Organization Bureaux. University graduates are doing all kinds of responsible work, secretarial and other, on Agricultural and War Pensions Committees, in the offices of the Ministry of Munitions, in the War Office, in the Board of Trade, in the Army Pay Office. They are investigators of Separation Allowances, inspectors of munitions, police-women. They are postwomen, postal clerks and sorters, workers in airplane factories, V.A.D.'s,

clerks in Hospitals, in law offices, in Supply Depots. They are driving motor ambulances, acting as Government interpreters, working in canteens, in laboratories, in the Child Welfare Society, and they are taking the places of masters in boys' schools, even such schools as Rugby.

In the summer a large number of college and school girls, as well, do National Service, such as work on the land or in hospitals. During tern the obvious difficulty is that the girls have little spare time, for, to quote the words of an Oxford woman, "the work of education must go on. . . . If we sacrifice the standards for which we have striven in the past we are more truly defeated by the German forces than if they had marched in triumph from end to end of our land." But by giving up leisure time and by arranging their work more carefully, girls at college and school have accomplished a great deal. I was impressed with this fact last summer, when I had the opportunity of consulting a number of British University women and Heads of Schools.

In general, their activities might be classed in this way:

(1) Making hospital supplies and field comforts. This is a line of work too well known to need much comment. In addition, however, to the familiar bags, bandages and socks, one school made cloth hospital shoes, with soles of cork carpet or leather. This same school gathered and "picked" enough spaghnum moss for thousands of surgical dressings. In Canada these dressings are being made on a large and successful scale by the McGill Women's Union.

(2) Working on the land. Girls at some colleges and schools work on the college or school grounds, in private gardens, and on allotments. They keep the grounds in order and grow vegetables, while the gardeners are on active service,—using their spare time and working in squads. For this work they are paid, earning money for War charities and for War Savings Certificates. Other girls help to grow vegetables on allotments for soldiers' wives, doing the heavy work of digging, planting, and weeding. Many schools have cultivated pieces of waste ground, planted and weeded in the school grounds, sawed wood, worked in private gardens, cut and marked playing fields and tennis courts, picked berries for jam for hospitals. Sometimes the girls form a uniformed and graded Volunteer Corps, sometimes they wear badges. Systematic and regular work is necessary, and this is easier to secure in schools than in colleges; there, however, the feeling of individual responsibility has been strong enough to take the place of school system and discipline.

(3) Helping the wounded in hospitals. Where there are no convalescents able to walk, patients have been taken out in bath chairs by girls from near-by colleges and schools. Other girls supply additions to the hospital breakfasts and teas, or distribute cigarettes, fruit and chocolate. The Oxford women's colleges have given the patients concerts and parties, both in the wards and at the colleges. Various schools have done washing and mending for hospitals, as well as collecting books and magazines for the patients.

(4) Supporting prisoners of war. A number of colleges and schools have undertaken to send parcels regularly to one or more prisoners of war in Germany. Under the new regulations they contribute money instead of sending parcels, but they keep up the personal connection and interest by writing letters to the prisoners and by visiting their families.

(5) "The Star and Garter" Fund. Certain schools belonging to the Girls' Patriotic Union have contributed over £5,000 to build and equip a set of rooms at the Star and Garter Home at Richmond for soldiers and sailors totally disabled in the war. Contributing to this large central fund prevents overlapping.

(6) Raising money for war funds. This has been done by direct subscription, involving saving and self-denial and voluntary rationing, and also by a number of ingenious schemes, such as weeding, collecting tin-foil, mending for other girls, and by various entertainments. By ingenuity, hard work, and the systematic sacrifice of leisure time and luxuries, remarkable results have been achieved. Many schools speak of the striking effect that this effort and voluntary discipline have had upon the girls; they are more eager to grasp opportunities for work, more systematic, more self-controlled, while their interests are widened and deepened, and their ingenuity finds useful outlets.

(7) The War Savings Association. This has branches all over Britain, including colleges and schools, in order to encourage everyone to save regularly and to lend money, however little, to the Government for war purposes. By forming groups people can obtain interest more rapidly. Each member contributes a few pennies a week, in varying sums. Within a short time the Treasurer has enough money to buy a Certificate. This she keeps until one of the group has contributed enough money to buy the Certificate; then this one gets this Certificate, which in the meantime has been acquiring interest; the second one to complete her subscription gets Certificate No. 2, and so on. Each one is thus helped to save more regularly than she would be apt to do alone. The Treasurer has the hard work, but many college women in Britain are giving time to it. Many schools adopt this plan, and expect to use the money after the War for some special object.

(8) On the educational side not only have addresses been given to girls in schools and colleges on the origin and progress of the War, but teachers from various schools and students from colleges have spoken to Settlement Clubs of women and girls on the history and problems of the War, helping to give them an intelligent grasp of the questions concerned, and a broader point of view. This side of the work is very important, and might well be taken up by Canadian women teachers and students of history.

Adaptations of a number of these lines of work have been successfully undertaken by the girls at Queen's this year. They have also accomplished the making of vermin-proof undervests, a form of work which has not, so far as I know, been taken up by college or school girls, but by other women. It is well known that one of the greatest hardships in the trenches is the difficulty of keeping free from vermin. The best remedy seems to be to make undervests of cheese-cloth and dip them in a solution of 1½ ounces of napthalene and 1½ ounces of sulphur in 1 gallon of benzoline or gasoline. When they are wrung out and hung up to dry, the gasoline evaporates, leaving them impregnated with sulphur and napthalene in minute particles. The vests should then be wrapped in heavy paper, and sent at once to France. They are worn under ordinary underwear without irritating the skin, and have been found to give almost complete protection against vermin, which die on them. Mrs. Gerrans, of Oxford, has made, dipped and sent to the front some thousands of these undervests, and has received many letters testifying to their remarkable and unusual efficacy. No field comforts could be more welcome. The dipping should be done out of doors;

this may be easily managed in the summer. In winter, chemical laboratories, when available, are most suitable, and the Queen's girls have dipped and forwarded to various individuals and companies not only the vests made by themselves but also those made and sent in by Alumnae.

At this critical time, when the inert and luxurious are not only useless but harmful, when Canadian women are straining their energies to help to win the war, when prejudices go by the board and mere appearances matter very little, it may be that some of these suggestions may help some Queen's women to further or more varied effort.

W. GORDON.

Settlement Work at Chalmers House, Montreal.

Life in a Settlement could never be monotonous for the work has so many aspects.

At Chalmers House the doors open at 8.30 a.m. to admit the children to Play School, little tots from 3 to 6 who spend a happy morning playing with toys, and learning kindergarten games and songs, and unconsciously forming habits of self-control, co-operation and unselfishness, while their busy mothers are left freer to look after their homes.

The children graduate from the Play School, but that does not mean the Settlement loses them. There are clubs for boys and girls of every age, as well as for mothers and fathers. These meet regularly once a week and even the clubs of smallest boys and girls elect their own officers, and conduct their own business meetings with the help of a club referee. Each club member pays weekly or monthly dues which are not compulsory but the strongest clubs take considerable pride in being paid up to date. Gymnasium, sewing and cooking classes with trained teachers in charge are popular during the winter months but the clubs keep up their attendance the year round.

Thanks to her many friends Chalmers House has a very good circulating library and reading room, a most important asset in Montreal where up to six months ago a public library was a minus quantity. It is well patronized and brings good books within the reach of many who could not otherwise enjoy them.

The big yard behind the Settlement is a supervised playground in summer, a rink in winter, and, in turn, a baseball diamond, and football or basketball field in spring and fall. A vacant lot nearby is being used this spring for a "Farm" and there is much competition between the clubs who are managing it.

The resident Nurse has charge of the Milk-Station which supplies to the neighbourhood babies who need it pure or modified milk, prepared according to the formula prescribed by the clinic doctor at a nominal price. The Baby Clinic is held once a week with a visiting doctor in charge, and any mother is free to bring her child and have it examined and prescribed for. From the point of view of the general work of the Settlement probably the most important duty of the nurse is visiting. She has a wonderful opportunity for educating the neighbourhood along sanitary and medical lines, and her visit is frequently the first link between the Settlement and a new family.

But all the workers do as much visiting as they can find time for as it puts them on a more intimate and friendly footing with the people of the district. The Settlement is often nothing more than a link between the people and some institution or society or person who can give them the help they need and they must feel sure the sympathy and interest of the staff is always at their disposal.

There are splendid openings for University women in this work, and great opportunities as the work develops.

Queen's Alumnae will be specially interested in this particular settlement for Miss May Macdonnell has been in charge there as Head Resident since the first of February.

MAY CHOWN.

College Girls on Farms.

In March, 1917, a small item in a daily paper, to the effect that several hundred undergraduate girls from the University of Toronto had volunteered to work on fruit farms during the summer months, attracted our attention. Loath to let 'Varsity claim all the honours of a pioneer movement, we got into touch with the National Service Commission with the result that twenty members of Levana expressed themselves as being ready to serve. Only ten of these were able to go, and but four stayed the whole summer, but the Queen's yell sounded on the first day, and our "Chagheill" still startled the natives when camp broke up in October!

We were told to report on the twenty-sixth of May. The five of us from Queen's who left with the "first contingent" were sent to Winona, where sixty girls from Victoria College were already settled in the Club House. The Camp, a rambling old summer hotel, a stone's throw from Lake Ontario, held us all, workers, house-mother and cooks (two graduates in domestic science). We looked after our own rooms, and twice a week it fell to the unhappy lot of each to wash dishes, or prepare lunches for the following day.

The first three weeks of our "new experience" were to be spent in a jam factory. Never will we forget the first morning, when at the impossibly grey hour of 5 a.m. we were startled awake by a hideous reveillé sounded on a dishpan! At 6.15, uniformed, lunch box in hand, we had breakfasted and were waiting on the verandah for the drays. Each morning after that, at the first shriek of the seven o'clock whistle we were seated on stools at long tables preparing to hull for ten tedious hours, until in the words of a song we composed.

> "Our thumbs they were wobbly and weary,
> Our eyes they were bloodshot and bleary."

On the twentieth of June we left the factory for the fields. The farmers were very dubious about the result of our first encounter with a hoe. We were rewarded for our initial long, hard tussle with a two years' growth of weeds in a vineyard by our employer's look of utter astonishment at our desire to come back. We were promptly christened "The Dauntless Fifteen" and put at easier tasks for the rest of the summer; we planted and hoed potatoes, corn, tomatoes and young trees; pruned and tied grape-vines and thinned fruit.

By the first of July strawberries were ready, and we picked and packed them. After that we harvested each fruit in season—cherries, raspberries, currants, plums, peaches, pears, and grapes as they ripened. We became expert "packers." If our employers had expected us to wear horn-rimmed spectacles and speak in strange tongues from the tops of his cherry trees he must have been surprised—we know that he was pleased enough to beg us to come back and to send a written appreciation of our work.

There were many inconveniences to put up with; the rows were long and the sun was hot; we were tired and our pay was anything but munificent; but we had many pleasures, we learned a good deal, and more than all we showed that we *could,* that college life does not make for inefficiency along practical lines, and that the women of Canada are as capable of rising to meet present needs as our sisters across the sea.

"FARMERETTE."

Military Massage Work in Canada.

In pre-war days while massage had gained a foothold on the continent, in England, and in the United States, it was still looked upon with some scepticism in Canada, and the masseuse of the present day was practically unheard of. As this form of treatment had proved of such benefit to the soldiers in England, courses have been held at Hart House, Toronto, to train young men and women in the work, so that now there are, besides professionals from other countries, some sixteen men and one hundred women graduates in different parts of the Dominion.

In August, 1917, a class gathered from all over Canada assembled at Hart House for what was then intended to be a three or four months' course, but to make the training more thorough the time was extended to six months, and this period seemed only too short to master all the knowledge which is required of a successful masseuse. At times we wondered whether we would ever be able to name all those bones and nerves, and there were moments when our backs were almost broken, but after the first strenuous few weeks the practical work ceased to be so tiring and the theoretical was the more bothersome. By the time the class broke up in February, we had become attached to Hart House and its instructors and our class-mates, and we carried away memories of many good times spent together.

Our class of seventy-five girls has been distributed through the various military hospitals and convalescent homes throughout the Dominion. Every hospital has a room especially equipped for massage purposes, and the majority of the returned men benefit by this treatment which restores the use of some injured part of the body, or has a revivifying effect on worn nerves.

There is a general opinion that the chief quality necessary to the masseuse is that of a magnetic touch, but this is an entirely eroneous idea, for few possess such a touch. The prime essential of all successful work is a comprehensive understanding of the anatomical conditions, the requirements of the case, the changes taking place, and the final result which will be achieved by the various movements But the most perplexing study is that of the psychology of the case. The masseuse must understand the mental attitude of the men, who are just beginning to realise that they must soon take up the struggle for existence again, but this time perhaps minus an

arm, a leg, or both. One of the most depressing things to be confronted is the lack of faith and the condemnation some men have for their treatment, and this is the point of view which the masseuse must try to understand, and if possible, to alter. I do not mean to give the impression that the men are down-hearted; considering what they have suffered and are suffering their cheerfulness is little short of miraculous. To see men almost totally paralyzed carried in on stretchers, to watch their bright smile and hear their cheery words, makes one realize more and more that heroism may be displayed in the ordinary routine of hospital life, as well as on the battlefield.

This has been but a poor attempt to tell something of this great work, whose importance cannot be overestimated when we consider the large number of cases who through massage have recovered the use of their limbs, if not wholly, at least sufficiently to aid them materially when they resume civilian life. The masseuse undertakes her work with a full realization of the responsibility which rests upon her, and a feeling of thankfulness that she is permitted such an opportunity to help in this great work.

JESSIE H. CAMPBELL.

Notes of Queen's, 1917-18.

Levana retained the privilege won last year of membership on the A.M.S. Executive. Miss Mae Gemmill, B.A. (1917), and Miss Elizabeth MacCallum (1917), were elected to fill the respective offices of Assistant Secretary and Committeewoman.

War work was pursued as usual by the members of Levana,—knitting, pads, etc., came under the Red Cross Committee, while Miss Berenice Clapp, B.A. (1917), was Convener of a Special Service Committee. The work here was of a varied nature. Some of the girls worked on the grounds, transferring their "wages" to the Red Cross Fund; others took night classes with the returned men of the Queen's M.H.C.; still another "shift" packed for the City Red Cross, which is a forwarding base for Red Cross supplies. A very important branch of the work was the making and dipping of so-called vermin vests, an acidized undergarment, which, by virtue of this acid immersion, is absolutely "creature proof." The Red Cross Committee made these garments while squads of girls "dipped" them in the Gordon Hall laboratories.

The Levana Society early "voted down" ice cream at the Levana meetings and put the estimated savings in a Victory Loan. The senior year abandoned the luxury of the same refreshment and voted their money to the Halifax relief Fund. The Levana Society made a fifty dollar grant to the same work.

During the year, the Levana Society paid its last year's grant of fifty dollars to the Residence Building Fund, and made a further grant of twenty-five dollars, while each of the Residences purchased a fifty dollar Victory Bond to mature to the same fund.

The Levana Society appointed a Victory Loan Committee, which obtained subscriptions to the amount of $4,000.00; one $500.00 bond coming from the A.M.S.

"Initiation reformation" was a slogan forwarded by certain members of Levana during the fall session. However, the Society decided to modify

the existing rules, only to the extent of some curtailment in time, and the supervision of the Council and Hon. Presidents; also that the ceremonies be confined to the campus.

The A.M.S abolished all forms of the rush within the University but left Levana to her own discretion. No ban has as yet been placed on any proceedings, falling outside college precincts.

The students held one of the largest functions since wartime regulations in the reception tendered Principal and Mrs. Taylor in February. The A.M.S. were hosts to the Principal, his family, and the University staff. The students' committee handled the whole affair, the Levana committee providing the refreshments. The guests numbered some five hundred.

The greatest excitement of the session was the renewal of the Chancellor's offer of a $500,000 grant, providing the University raises an equivalent $500,000. No report has been offered of the success of the undertaking.

The students have recently given the gymnasium to the Military Hospitals Commission, to be used as an auxiliary to the Grant Hall and New Arts Building.

LOTTIE WHITTON.

News Items.

Miss Bessie Eby, (1915), who has been in the Seed Branch of the Department of Agriculture at Ottawa for the past winter, has left for Carievale, Sask., where she is to teach for a few months.

The members of the Kingston Branch of the Queen's Alumnae Association have subscribed over forty dollars towards the New Hospital for Women in London, England, and about forty more dollars have also been collected from interested friends in Kingston by Miss E. L. Mowat, as a result of the resolution passed at the Annual Meeting at Easter.

Miss Ruby Nash (1912), took an extension course in Physical Education at Columbia University during July and August.

Mrs. Arthur Cameron (Jean Campbell, 1910) is teaching near her home in Keene. Her husband, who has been with the King Edward Horse since the early days of the war, was home last summer for a few days' leave.

The Ottawa members of the Queen's Alumnae Association have kept up their weekly Red Cross, a larger number of girls taking part in the work than last year. Miss Jessie Connor (1912), has charge of this branch of the Association, assisted by Miss Jean Raitt (1912). The necessary funds for the purchase of material are obtained largely by subscription, the men graduates contributing in a large measure the required amount. Last year a Garden Party was held at Rockcliffe Park, and the proceeds netted from the sale of ice-cream, candy, lemonade and tea amounted to $225. In view of present food conditions, other methods will have to be resorted to this year, but there is no fear that the money will not be forthcoming when required.

The Queen's Alumnae of Toronto will be glad to welcome to their midst any graduates or undergraduates who are newcomers to the city. Notice by telephone or letter may be sent to the President of the Association Branch, Mrs. Frank Yeigh, 588 Huron Street.

Miss May L. Macdonnell (1909) is now the Head Resident of Chalmers House, Montreal, the centre of much important settlement work.

Mrs. Roger F. Clark (Muriel Shortt, 1909) is living in Hamilton; a severe wound having necessitated Lieut. Clark's return to Canada.

Mrs. J. H. Turnbull (Elizabeth C. Murray, 1895), after fifteen years' residence in Ottawa, is now living in Toronto, Mr. Turnbull having accepted the charge of High Park Church.

Mrs. Bertram Stirling (Edith Goodwin, 1909), with her baby daughter, is visiting Dean and Mrs. Goodwin, Kingston, while her husband is overseas.

Nursing Sister Helen Drummond, who went overseas with reinforcements for No. 7 Canadian General Hospital (Queen's), spent some months in interesting and exciting work at a Casualty Clearing Station, and is now on duty at Westcliff Eye and Ear Hospital, Folkestone.

Miss May O'Neill (1916) and Miss Agnes Mackintosh (1916) expect to spend the month of July on a fruit farm in the Niagara district.

Miss Nellie Philp (1910) has been attending the Faculty of Education during the past term.

Miss Edith Rayside (1896) has returned to Canada after rendering valuable service in France and England. Recognition of her services has been shown by the Canadian Government in its appointing her Matron-in-Chief of the Canadian Nursing Service.

Dr. Margaret McKellar (1890), along with other Canadian missionaries in India, has been giving her services to the Government for special war work.

Mrs. R. W. Brock (Mildred C. Britton, 1899) is in Vancouver while her husband is overseas. Her eldest son is a cadet in the Naval College, which has temporary quarters at Kingston.

Miss G. Misener (1899), as Dean of Women in the University of Alberta, has been organizing and carrying on a great deal of varied and valuable war work.

Mrs. John Macgillivray (Annie G. Campbell, 1891) was elected President of the Kingston Local Council of Women. She is also Convener of the Committee on Conservation for the National Council.

Mrs. H. A. Lavell (Mary M. Chambers, 1891) succeeded Mrs. Macgillivray as President of the Women's Canadian Club of Kingston. She was also elected to the Local Council of Women as a Vice-President and as Convener of the Committee on Immigration.

Miss Maude Fleming (1906), of Craigleith, Ontario, has been visiting in Toronto during the past winter.

Mrs. Sandford Calvin (Etta Callaghan, 1892), recently Corresponding Secretary of the Women's Canadian Club of Kingston, was elected its Vice-President for the coming year. She was elected to the Local Council of Women as Convener of the Committee on Citizenship, and is also Corresponding Secretary of the Municipal Chapter, I.O.D.E.

Mrs. W. J. Scott (Helen Ford, 1913) spent the winter in Kingston, where her husband was completing his course in Theology. During the summer Rev. W. J. and Mrs. Scott are to live in Port McNichol, Ontario.

Miss Dorothy Chown (1917) is Assistant Dietician at Queen's Military Hospital.

Miss Mamie Anglin (1910) is on the staff of the Bank of Commerce, Kingston.

Mrs. Logie Macdonnell (Ursilla Macalister, 1900) has been elected President of the Kingston Branch of the Queen's University Alumnae Association. In this capacity she sits on the Executive of the Kingston Local Council of Women.

Miss Mary Allison (1902) has been taking a course in Social Service in the University of Toronto.

The Queen's Alumnae of Toronto were sorry to bid farewell to Mrs. Gilbert Wilson (Harriet Smirle, 1903) who left in January for Chicago where Dr. Wilson has accepted the charge of New First Congregational Church.

Miss Marion Redden (1903) has been, since the beginning of the war, Secretary of the Kingston Branch of the Canadian Red Cross Society. This Branch sends its supplies and those contributed by Alumnae and other societies, to the No. 7 Canadian General Hospital (Queen's), and its regular shipment is 100 boxes a month. Miss Redden is also Treasurer of the Residence Fund of the Alumnae Association, and was this year re-elected a member of the University Council.

Miss Dora Stock (1915) returned to Queen's for the session of 1917-18 to take the course in Education, and was House President in the new temporary Alumnae Residence "The Avonmore."

Miss Elizabeth Chown (1915) has also returned to college to take the course in education.

Miss Flora Fair (1915) is on the staff of the Bank of Montreal, Kingston.

Miss Ferna Halliday (1916), who was working in the Y.W.C.A., in Montreal, is taking a course in New York in preparation for further work.

Miss Hilda Hague (1916), after studying for a year at Simmons College, Boston, has now a secretarial position at Smith College, Northampton, Massachusetts.

Miss Florence O'Donnell (1905) was re-elected Treasurer of the Women's Canadian Club of Kingston. She was an energetic worker in the election campaign in December.

Mrs. E. H. Young (Florence Williamson, 1905) will soon be living in Cobourg, as her husband has been recalled from overseas service to take charge of the Military Hospital there.

Miss Florence Macgillivray is working in the Queen's Library, helping to re-catalogue the books.

Word has been received in Kingston of the death of Mr. E. L. Laird, of Tate, Sask. Mrs. Laird was formerly Miss Edith Macallum (1912) and much sympathy is felt with Mrs. Laird in her husband's death but a few months after their marriage.

Mrs. Athol Carr Harris (Marion Maclean, 1906) is in St. Catherines with her husband and two small boys. For some time she was working in the munitions factory there.

Mrs. Hugh Matheson (Christine Macfarlane, 1906) is now living in Sudbury, where Mr. Matheson is teaching in the School of Mining in connection with the Technical High School.

Miss Marguerite Mullin (1916) is on the staff of the Merchants' Bank, Kingston.

Miss Eva Coon (1917) went overseas as a V.A.D. in June, 1917, and is working in No. 1 Military Hospital, Canterbury. She writes that she is kept constantly busy, but enjoys the work thoroughly

Miss Etta Henderson (1911) has been attending the Faculty of Education at Queen's during the past year. It was with great regret that her friends learned of the death of Miss Henderson's mother in May.

Miss Persie Meadows (1917) was registered in the Faculty of Education for 1917-18, but an attack of para-typhoid forced her to give up her work for the year.

Miss Helen Macdonald (1917) is teaching at Briercliff Manor School, New York. As Regent of the Captain Fryatt Chapter of the Daughters of the Empire, Utica, she has been indefatigable in rousing and maintaining interest in the Queen's (No. 7) Hospital and in forwarding supplies.

MissRuth Buchanan (1914), Ali Rajpur, Central India, expects to arrive in Canada about the middle of june.

Mrs. J. W. Campbell (Ruby Kilgour, 1914) has been teaching in the Cornwall High School, Mr. Campbell having enlisted for overseas service.

The impossibility of securing enough men to fill the mission fields for the summer months induced the Home Mission Board of the Presbyterian Church to avail themselves of properly qualified women. The Queen's girls who have been assigned to fields in Ontario by the Board are: Misses Vera Allen (1917), Hannah Timm (1917), and Caroline McLaren (1918).

The urgent need for teachers in the western provinces was impressed upon the students and among those who responded were Misses Doreen Taggart, Elizabeth Ratte, Mildred Sheridan, Cecile Stewart, Margaret Macdonald, Jean Fell, Marion Brown, Helen Ruddick, Jessie Ewart.

Miss Jessie Campbell (1918) and Miss Mary Free (1914) have completed a course in massage at Hart House, Toronto. Miss Campbell has been assigned to work in Winnipeg while Miss Free, after being on duty for some time at On-gwa-na-da Military Hospital at Kingston, is now in St. John, N.B. Miss Flora Abernethy (1915) and Miss Grace Wood are doing V.A.D. work at the Queen's Military Hospital Kingston.

Miss Elsie Caverhill (1913) and Miss Mary Shearer (1917) are acting as Gauge Inspectors in Ottawa for the Imperial Munitions Board.

Misses Bessie Farrell (1917), Irene Truscott (1917), and Fern Truscott (1902) attended the First Class Session at Regina Normal School.

Mrs. R. J. Edmunds (Bessie Chown, 1915) is living in Ottawa, Mr. Edmunds being no longer fit for active service. A baby daughter arrived in their home in May.

The following members of 1917 attended the Faculty of Education during the session of 1917-18: V. Allen, E. Armstrong, F. Bogart, H.

Castleman, B. Clapp, O. Clarke, V. Cooke, C. Ferguson, M. Gourlay, A. Graham, C. Morrow, M. McNab, M. MacPhail, E. Ross, H. Timm, N. Vessot, C. Whitton

Mrs. N. R. Martin (Florence Bissonnette, 1912) is living in Guelph where her husband is in charge of the Agricultural Course in connection with Vocational Training for returned men.

Mrs. J. R. Watts (Isabel Best, 1901) has taken up residence in Ottawa, Mr. Watts having accepted the pastorate of St. Paul's Church there.

Miss Kathleen Calhoun (1911) has returned to her home in Ottawa where she is doing important work in the Library of the Invalided Soldiers Commission.

Mrs. J. H. Moxley (Irene Dunlop, 1915) is living with her parents in Kingston during Capt. Moxley's service overseas.

Miss Winifred Girdler (1910) who has been teaching in Braemar School Vancouver, is expecting to return to Kingston this summer.

Mrs. A. D. Cornett (Jean Macalister, 1910) resigned her position in the Mines Branch, Ottawa, on her husband being granted leave in Canada and is now living in Kingston. Major Cornett has returned to England.

Miss Dorothea Goodwin (1913) is spending a few months' leave at her home in Kingston, after which she expects to return to hospital life in London, England.

Mrs. M. N. Omond (Olga Harvey, 1912) spent last summer teaching in Saskatchewan, Mr. Omond being on overseas service. She is at present in the Civil Service in Ottawa.

Miss Margaret Henry (1917) is in the Department of the Naval Service at Ottawa.

Mrs. A. D. Matheson (Gertrude McCuaig, 1915) is living in Rosemount, Montreal, Mr. Matheson having been inducted into the charge of the Rosemount Presbyterian Church.

Miss Nellie Merry (1913) spent last winter in the Civil Service in Ottawa, but has returned to the teaching profession again at Avonmore.

Mrs. F. C. Casselman (Cora Watt, 1912) was re-elected Secretary of the Women's Canadian Club of Kingston. She is teaching in the Kingston Collegiate while her husband is overseas.

Miss Lenore Sanderson (1911) was elected Secretary of the Peterborough Alumni Association at its recent meeting.

Mrs. Stuart Schofield (Florence Tait, 1912) spent the winter in Ottawa on her return from England, her husband not being permitted to proceed to France. The summer is to be spent in British Columbia but they expect to take up residence in Ottawa in the fall.

Mrs. E. B. Struthers (Margaret Walks, 1312), of North Honan, China, is now in Canada, while her husband is in France with the Chinese Labour Battalion.

Mrs. C. H. Bland (Ethel Farrow, 1912) has been living with her parents since Mr. Bland's departure for France and has taken a position in the office of the Central Appeal Judge at Ottawa.

Mrs. N. B. MacRostie (Annie Callander, 1912) is another of those to whom the war has meant the temporary breaking up of a home, Mr. MacRostie having taken a commission in the Engineers. Until her husband sails, Mrs. MacRostie and her daughter are to remain in St. John, N.B., after which she expects to return to Ottawa.

Miss Helen Denne (1911) is again at Queen's, and working in the Arts Building, but now as a Nursing Sister in the Queen's Military Hospital.

Mrs. S. D. Harrison (Laura Greer, 1911) is teaching in Victoria School, Kingston, while her husband is overseas.

Mrs. W. L. Uglow (Mattie Robertson, 1911) was in Kingston in April and May, seeing some of her old friends and new relations. She expects to spend the summer in British Columbia, returning to Ottawa in the fall.

Miss Elizabeth Penson was at Queen's in the autumn of 1917, doing Government work in the Chemistry Building. After Christmas she went to Shawinigan Falls, Quebec, as Inspecting Chemist for the Government.

Mrs. P. J. Jull (Maude Playfair, 1911) is now living in Lakefield, Ontario, Mr. Jull having accepted a call to the Presbyterian Church there.

Miss Jessie Kilpatrick has been teaching English and History since Christmas in the London Collegiate Institute.

Miss Lillian Hudson has enlisted with a unit from the Johns Hopkins Hospital, Baltimore, Md., for overseas service.

Mrs. A. M. Warner (Lillian Birley, 1911) has returned from England and is at present staying with her mother in Kingston. Dr. Warner is expected to return to Canada in the summer, having been declared unfit for further service overseas as a result of his service in Africa.

The many friends of Mrs. W. R. Leadbeater (Ethel Jordan, 1910) were very sorry to hear of the death of her husband in May. Mrs. Leadbeater is staying with her parents in Kingston.

Miss Lilyan Cochrane (1915) is assistant in the new pathological laboratory at St. Luke's Hospital, Ottawa.

In Memoriam

Miss Emily MacManus.

On September 21st, 1917, there passed quietly away from this earthly life, Miss Emily MacManus, one of the brightest and loveliest spirits that have ever graced the classes of Queen's Alumnae. From her childhood she was an eager learner, and her bright and active intellect rapidly developed during her early school days in the little town of Bath, near Kingston, where she took a third-class teaching certificate at fourteen. At the Collegiate of Kingston, she took a second-class certificate in 1883, and followed her course there by a year of professional training at the Ottawa Normal School in 1884. Entering Queen's University in 1889, and losing one year through illness, she received her degree of M.A. in 1894, taking first-class honours in English and Political Economy, always favourite studies with her.

Her first high-school teaching was given at the little town of Stamford, within reach of the sound of Niagara Falls, where for six years, 1895-1901, she taught English and Modern Languages, enjoying at the same time with her life-long responsiveness to the influence of Nature, the grandeur of her immediate surrounds. Leaving the vicinity of "the Falls" with regret, she removed to Chesley High School, in 1903, where she taught for five years, leaving in the hearts of her young pupils most happy memories of her tuition and its benefits. In 1906 she made her last remove, becoming teacher of English and Physical Culture at the Ottawa Collegiate Institute, where she passed very happily the last strenuous ten years of her life.

Always an enthusiastic and devoted teacher, her sunny and sympathetic nature attracted the hearts and sympathies of her pupils, stimulating them by her own example, with a love of study for its own sake, and leading them to appreciate and enjoy with her the treasures of our great Literature, and to share to some extent her own response to all that is best in it. She had, herself, made some essays in poetry and short stories, in which she might have done much more but for the engrossing nature of a teacher's calling. During some years of her residence at Chesley and Ottawa, she turned her literary talent to good account by writing a number of able reviews for The Ottawa *Free Press* and *Journal,* which, however, increasing labours and decreasing strength led her to discontinue. Her activity of mind and public spirit led her to interest herself in various branches of "Social Service," and her enthusiastic patriotism led her to sympathise strongly with the varying phases of the "Irish question," and latterly to feel to the full the great strain and stress of the World-war. Writing about Christmas, 1916, after expressing the hope "that the fall of the brutal power of Prussianism would teach the world to value Peace at its true worth," she said that "every day her heart was saddened with news of another and yet another of the fine bright boys from the Collegiate Institute being done to death in the frightful struggle." Her own nature was, however, one of the sunniest, ever ready to look for the best side of humanity, to "bear all things, believe all things, hope all things"; and though her sense of the humorous was always keen, and added to her charm as a companion, it never led her into the sharpness of sarcasm, and no ill-natured or ungenerous remark was ever

heard from her lips. In her *Alma Mater,* Queen's University, she was always profoundly interested, was proud of its growing prosperity and prestige, and of being elected to a seat in its University Council, an honour not very long enjoyed. For during 1916 it became too evident that her physical health, never robust, was gradually waning and that rest was most important for her restoration. But she was most reluctant to give up her work and her beloved pupils, and, with some apparent improvement, she was able to go on until the summer vacation of 1917. On her return to Ottawa, she still hoped to continue teaching, as all hoped she might. But one week after recommencing work she was compelled to send in her resignation, and only a few days later, on September 21st, she passed suddenly and peacefully into the "rest that remaineth for all such true and faithful workers, 'whose works do follow them.'"

A. M. MACHAR.

Dr. Elizabeth Mitchell, 1888.

The late Elizabeth Simpson Mitchell, class of 1888, was born in Montreal, May 28th, 1864.

She was a woman of rare culture and ability. I well remember on entering my Sophomore year, how I was attracted to the little "Freshie," then in her teens, whose wonderful blue eyes seemed to be perpetual question marks. This attraction lasted through a lifetime of unbroken friendship.

The late Principal Grant, an old friend of the family, was dining with her parents a few weeks after Bessie's return from a boarding school in Dresden. As she had expressed a wish to do something, Principal Grant said to her, "Why don't you come to Queen's and study medicine?" Thus began a career of success which was a credit to herself and an honour to her *Alma Mater.* Endowed with more than ordinary charm, she could grace a drawing room or carry comfort to the bedside of a lonely sufferer. Although naturally shy she always faced a difficulty and overcame it. As characteristic of this trait, I remember an incident in connection with her matriculation. As part of the entrance examination a student could take a modern language or physics. Though speaking French and German like a native, but knowing nothing of physics, and also having a natural antipathy to mathematics, Miss Mitchell elected to take physics, and spent the summer in study, because she might find it of use in training her mind for the medical course before her.

She prepared herself for a visit to her sister in Cuba by learning Spanish, and later took up the study of Italian, as an interesting pastime. Music appealed strongly to the emotional side of her nature, and she was an artist of no mean talent, painting both in oils and water colours. She was the first woman to practise medicine in the Province of Quebec. The Medical Council would not give her a licence though it was customary to grant one to a Queen's graduate without requiring an examination. With her usual undaunted courage, Miss Mitchell went to England and obtained the degree of M.R.C.S., Lond., which gave her the right to practice in any of the Colonies. Many friends in Montreal welcomed the opportunity to avail themselves of her skill, and there she spent her professional life, retiring from practice in 1908 and devoting herself to the care of her parents, who wished to spend their declining years in Bournemouth, England.

She varied the duties of a large practice by frequent trips abroad and the riches with which she stored her keen mind, during these extensive travels, gave charm and brilliancy to her conversation.

In the summer of 1912 she returned to America for a visit, and it was my privilege to entertain her during the last seven weeks of her life, precious weeks, stored with loving memories. She faced death with the same high courage that she lived, and passed to her reward, November 30th, after an illness of only five days. Her death left a void in the hearts of her many friends and was an irreparable loss to the medical profession.

E. BLAYLOCK-ATHERTON.

Marriages.

Barlow, Helen (1914), to Dr. R. R. Paul, Oyan, Alberta.
Bissonnette, Florence (1912), to N. R. Martin, 145 Grange St., Guelph, Ont.
Coventry, Nellie (1916), to T, A, Gordon, Assiniboia, Sask.
De Wolfe, Edna (1916), to Rev. J. M. Singleton, Sopertown, Ont.
Dunlop, Irene (1915), to Capt. J. Moxley, C.A.M.C.
Ford, Helen (1913), to Rev. W. J. Scott, Kingston, Ont.
Kilgour, Ruby (1915), to J. W. Campbell, Overseas.
Lake, Marjorie (19), to Maj. Philip Earnshaw, Overseas.
McCallum, Edith (1912), to E. S. Laird, Tate, Sask.
MacDougall, Harriet (1915), to Sgt. R. MacPherson, Ottawa, Ont.
McLeish, Sarah (1914), to W. Erwin, St. Mary's, Ont.
Mackay, Grace (1913), to Rev. J. I. MacKay, Sturgeon Falls, Ont.
Nash, Mary (1913), to Dr. Telfer J. Norman, Edmonton, Alta.
Pierce, Sara (1913), to Rev. Edward Chester, Rossland, B.C.
Reynolds, Myrtle (1913), to J. G. Adams, Trenton, Ont.
Richardson, Ada E. (1910), to N. M. Davies, Essex, Ont.
Robertson, Mattie (1911), to W. L. Uglow, Ottawa, Ont.
Roney, Dorothy (1916), to Capt. J. V. Williams, C.A.M.C.
Sly, Wilhelmina (1915), to T. A. Simpson.

Deaths.

Dr. Elizabeth Mitchell (1888), November 30th, 1917.
Miss Emily McManus (1894), September 21st, 1917.

Births.

Mrs. W. C. Clarke (Margaret H. Smith, 1914), a son.
Mrs. R. D. P. Davidson (Willa Ford, 1913), a daughter.
Mrs. R. Edmunds (Bessie Chown, 1915), a daughter.
Mrs. H. M. Harrison (Chrissie Wilson, 1909), a son.
Mrs. A. Kennedy (Lena M. Forfar, 1903), a daughter.
Mrs. (Dr.) Campbell Laidlaw (Eleanor Macdonnell, 1906), a son.
Mrs. K. MacPherson (Harriet MacDougall, 1915), a daughter.
Mrs. A. D. Matheson (Gertrude McCuaig, 1914), a son.
Mrs. W. G. Ross (Dorothea Scott, 1911), a son.
Mrs. J. B. Stirling (Edith Goodwin, 1910), a daughter.
Mrs. Wilson (Harriet H. Smirle, 1903), a daughter.
Mrs. V. Williams (Dorothy Roney, 1915), a son.
Mrs. N. R. Martin (Florence Bissonnette, 1912), a daughter.

Women Graduates, 1918.

Medals.

French—Hilda Laird, B.A., Kingston.
English—Ruth Harrop, B.A., Calgary, Alta.
Animal Biology—Caroline McLaren, B.A., Perth, Ont.

Prizes.

Green Prize in Mathematics:—Ella E. Gillan, Pakenham, Ont.
Special Prize in German—Marjorie McKenzie, North Bay.
Rogers Prize in English—Caroline McLaren, Perth, Ont.
Dupuis Prize in Mathematics—Elgiva Moore, Belmont Park.

Master of Arts.

Saunders, Janet F., Kingston

Bachelor of Arts.

Arnott, Audrey, R., Belleville.
Bouchard, Mary A. C., Alexandria.
Bradshaw, Phyllis, Harrowsmith.
Brown, Hilda H., Bonavista, N'f'd.
Clinton, Myrtle J., Bloomfield.
Clough, Elsie, Kingston.
Coolican, Elsie, S., Renfrew.
Cormack, Jean H., Vars.
Davidson, Viola M., Toronto.
Dyde, Jessie W., Kingston.
England, Grace M., Inkerman.
Fraser, Myrtle B., Morewood.
Gemmill, Mary C. P., Fort William.
Graham, Gladys M., Portsmouth.
Grainger, Luella P., Creemore.
Guthrie, Mora C., Kinburn.
Hanlon, Agnes G., Kingston.
Harrop, Ruth E., Calgary.
Helmkay, J. Beatrice, Creemore.
Helmkay, Dora L., Creemore.
Hughes, Laura M., Kingston.
Humphries, Wilhelmina M., Guelph.
Johnston, Mabel C., Oil Springs.
Laird, Hilda C. C., Kingston.
Lewis, Marjorie B., Brockville.
Mangan, Mary F., Kingston.
Moore, Sarah, Belmont.
MacDonald, Jessie H., Dalkeith.
McKenna, Jessie, Belleville.
McLaren, Caroline E., Perth.
Macpherson, Pearl, Wingham.
Percival, Ella, Regina, Sask.
Pierce, Mildred G., Kingston.
Ramsay, Jean B., Ingersoll.
Reynolds, Margaret C., Glentworth, Sask.
Ruddick, Helen, Brockville.
Sangster, Grace, Bainsville.
Sheridan, Evaline Mildred, Brockville.
Skinner, Katie E., Keene.
Taggart, F. Doreen, Ottawa.
Telford, Viola M., Havelock.
Turnbull, Mildred E., Ottawa.
Wallbridge, Ruth C., Picton.
Wilder, Ethel G., Kingston.

WOMEN GRADUATES OF QUEEN'S UNIVERSITY.

m—Member of Alumnae Association.
x—1917-18 or 1918-19 fee paid.

	Date of Graduation.
Aberdeen, Her Excellency the Countess of, LL.D., London, England	1897
Abbott, Mrs. (Margaret M. Spooner, B.A.), 3rd Ave, & 183rd St., New York	1886
xm Abernethy, Flora, B.A., 152 Lower Albert St., Kingston	1917
m Acres, Mrs. T. G. (Mima A. Ellis), B.A., 199 Patterson Ave., Ottawa	1908
Ackroyd, Mrs. W. H. (Effie Belfry), B.A.	1910
Adams, Mrs. J. G. (Myrtle Reynolds), Trenton	1915
Agnew, Mrs. G. (Mai Gober), M.A.	1899
Aherne, M. Irene, B.A., Ontario School for the Deaf, Belleville	1914
m Aitkins, Mrs. J. R. (Margaret F. Grass), B.A.	1907
Alford, Bernice, (Clendenning), B.A., Estevan, Sask.	1910
m Alford, Ethel, M.A., Collegiate Inst., Calgary, Alberta	1908
Allan, Laura, E., B.A., 235 Woodbine Ave., Toronto	1899
Allen, Emily, B.A., 242 Alfred St., Kingston	1898
m Allen, Maggie D. (R. J. Hutcheon), M.A., 608 Chestnut Street, Meadville, Pa., U.S.A.	1895
Allen, Vera G., B.A., Smith's Falls	1917
xm Allison, Mary L., B.A., 95 Peter St., Toronto	1902
xm Anderson, Mabel, B.A., Kingston	1917
m Anglin, Anna B. (W. A. Pinkerton), B.A., Richdale, Alta.	1911
xm Anglin, Harriet (A. E. Knapp), B.A., 333 Johnston St., Kingston	1901
m Anglin, Jennie M. (H. G. McCuaig), B.A., Tottenham, Ont.	1907
xm Anglin, Mary R., B.A., 56 Earl St., Kingston	1915
m Anglin, Sarah E. (Wm. Sparling), B.A., 243 Lisgar St., Ottawa	1892
Armstrong, Emily, B.A., Belleville	1917
Arnold, Mrs. F. (Edna G. Thompson), B.A. 2174 Hamilton St., Regina	1903
Arnold, Leita, B.A., Athens	1913
Arnott, Audrey, B.A., Belleville	1918
Arthur, Leona (Whyte), B.A., Minden, Ont.	1906
Arthur, Nellie, B.A., Athens	1906
Ashe, Cecilia T. (Sr. M. Theresa), B.A., St. Mary's Academy, Windsor, Ont.	1910
Atherton, Mrs. (Ella Blaylock), M.D., Nashua, N.H.	1887
Aykroyd, Mrs. W. H. (Effie Belfry), B.A.	1910
Asselstine, Elizabeth C. (J. Shaver), M.A., Asselstine, Ont.	1905
Atkins, Willa, B.A., Portsmouth	1914
Aylesworth, Mabel E. (M. A. F. Lindsay), B.A., Kirkfield, Ont.	1904
Bailey, Florence (C. F. Robertson), B.A., Fairview Station, Halifax	1910
xm Bailey, Etta (S. B. Smith), B.A., 136 Slater St., Ottawa	1910
xm Bajus, Carrie, B.A., 47 Rideau St., Kingston	1901
Baker, Mrs. (Lena Odell, B.A.), 41 Dufferin St., Brantford	1906
Balfour, Winifred F., B.A., 125 Markland St., Hamilton	1916

Barlow, Helen F. (R. R. Paul), B.A., Oyan, Sask. 1914
Barr, Janet (J. A. Macnaughton), B.A., 918 Eighteenth Ave. West, Calgary, Alta. 1900
Barrie, Mary D. (Sr. M. Dorothea), B.A., 1447 E. 65 St., Chicago, Ill. 1913
Beaton, Kate F. (H. M. Nimmo), B.A., Delaware Ave. W., Detroit, Michigan 1897
Beatty, Elizabeth R., M.D., Lansdowne, Ont. 1884
m Becket, Mrs. S. E. J. (Annie S. Macfarlane), B.A., Pres Coll., Moose Jaw 1907
Beers, Annie E., B.A., Toronto 1916
Belfry, Effie (W. H. Ackroyd), B.A., Edenwood, Sask. 1910
Bellamy, Mabel, B.A., Prescott, Ont. 1901
Benger, Irene, B.A., 336 Van Norman St., Port Arthur, Ont. 1915
m Bentley, Annie E. (J. A. Lillie), B.A., Wallaceburg, Ont. 1911
Benton, Mrs. (H. Maud McKenzie), B.A., Prince Albert, Sask. .. 1906
m Bermingham, M. E. (M. E. Macarow), M.D., Roxborough Apts., Ottawa 1882
xm Berney, Laura J., B.A., 79 Wellington St., St. Thomas, Ont. 1906
Best, Isabel M. (J. R. Watts), B.A., Ottawa 1901
Beveridge, Alice B. (D. C. Porteous), B.A., 68 Madison Ave., Jersey City, N.Y. 1892
m Bigelow, Sadie S., B.A., Regina College, Regina, Sask. 1914
Binnie, Mrs. James (Jessie C. Connell), B.A. Parry Sound 1892
m Birch, Beatrice D. (S. Graham), B.A., c/o O'Brien Mine, Cobalt.. 1904
Birley, Lilian F. (A. M. Warner), B.A., 193 Albert St., Kingston 1912
xm Bissonnette, Florence (N. R. Martin), B.A., 145 Grange St., Guelph 1913
m Black, Jean B. (D. A. McKeracher), B.A., Waterloo, Ont. 1904
Black, Mrs. R., (Frances W. Mills), B.A., 33 Broadway Ave., Ottawa 1907
Blacklock, May, B.A., Glenburnie 1912
xm Bland, Mrs. C. H. (Ethel Farrow), B.A., 7 McLeod St., Ottawa.. 1912
Blaylock, Ella (Atherton), M.D., Nashua, N.H. 1887
Bleakley, Vena, B.A., Collegiate Inst., Medicine Hat, Alberta 1912
Boddy, Martha, (M. B. Harvey), B.A., Maxstone, via Assin, Sask. 1894
Boegeman, Ann, (Sr. Ann Boegeman), B.A., 79 Yonge St., Kitchener, Ont. 1909
xm Bogart, Flossie M., B.A., Wellington St., Kingston 1917
Bole, Abbie, B.A., West Lorne 1916
Bongard, Edna E., (F. Phillips), B.A., 1403½ King St. W., Toronto 1906
Bouchard, Mary A., B.A., Alexandria, Ont 1918
Bourne, Mrs. (Florence M. Horsey), B.A., Penetanguishene, Ont. 1902
m Boyd, Mrs. W. (Marion Calvin), B.A., 122 Powell Ave., Ottawa... 1901
xm Boyd, Agnes M., B.A., 7 Colborne St., Kingston 1904
xm Boyd, Annie A., M.A., Coll. Inst., Morrisburg, Ont. 1898
xm Boyd, Mabel E., B.A., Ladies' College Ottawa 1898
m Boyd, Olive M., B.A., 2516 5th St. West, Calgary, Alta. 1913
Bradshaw, Phyllis, B.A., Harrowsmith, Ont. 1918
Brander, Mrs. J. F. (May C. Purdy), B.A., 81st Ave. S., Edmonton, Alta. 1904
xm Bridgeman, Norma E., B.A., Welland, Ont. 1917
Brigginshaw, Mamie, B.A., Naval Dept., Ottawa 1914
xm Britton, Mildred G. (R. W. Brock), B.A., 2525 York St., Vancouver, B.C. 1899

xm Brock, Mrs. R. W. (Mildred G. Britton), B.A., 2525 York St., Vancouver, B.C. 1899
m Brower, Mrs. E. H. (Mabel V. Macauley), B.A., 160 Huron St., Toronto 1912
Brown, Mrs. G. A. (Lily D. Stewart), B.A., Barrie, Ont. 1907
m Brown, Amelia (H. L. Stroh), B.A., 6028 Hayes Ave., Los Angeles 1898
Brown, Margaret H., B.A., Can. Pres. Miss., Wei Hwei, Honan, China 1912
Brown, Sara A., M.D., 287 E. Putman Ave., Greenwich, Conn. 1890
Brown, Hilda M., B.A., BonaVista, Newfoundland 1918
m Brownlee, E. Maude (H. W. Harkness), B.A., Shantung Christian Univ., Tsinan Fu., China 1913
Brydon, Lucy, B.A., 1915, 12th St. W., Calgary, Alta. 1915
xm Bryson, Isabel S., (George Ross), B.A., 16 Madison Ave., Toronto 1905
Bryson, Mary G., B.A., 470 Albert St., Ottawa 1899
m Buchanan, Ruth C., B.A., Ali Rajpur, Central India 1914
Buchanan, Mabel A. (Runnels), B.A., 547 18th St., Edmonton, Alta. 1904
m Buchanan, Winnie I., B.A., Moulton College, Toronto 1913
Bullock, Mrs. C. W. (Bertha Neilson), B.A., 47 Inkster Avenue, Winnipeg 1896
Burgess, Mrs. L. L. (Ethel M. Dupuis, B.A.), 638 Petty St., McKeesport, Penn., U.S.A. 1910
Burnett, Helen I., B.A., "Barracks", Regina, Sask. 1914
Burns, Olive M., B.A., 61 Union St., Kingston 1906
xm Burns, Mrs. S. S. (Newa D. Macdonald), B.A., 444 La Salle Rd., Montreal, Que. 1894
Burton, Violet, B.A., Perth, Ont. 1916
Butler, Rose A., B.A., St. Mary's Academy, Crescentwood, Winnipeg, Man. 1910
Byers, Mrs. J. (Mary W. McMichael), B.A., Spencerville 1908
Caldwell, Mrs. F. (Sarah A. Hunt), B.A., Carp, Ont. 1904
Caldwell, Daisy, B.A., Greenwood, B.C. 1901
m Caldwell, O. Maxwell (G. Lewis), B.A., 97 MacLaren St., Ottawa 1904
m Calhoun, Kathleen, B.A., Ottawa 1911
m Callander, Annie (N. B. MacRostie), B.A., 28 Belwood Avenue, Ottawa 1913
xm Calvin, Mrs. D. D. (Eleanor E. Malloch), 45 Admiral Road, Toronto 1904
m Calvin, Marion (W. Boyd), B.A., 122 Powell Ave., Ottawa 1901
m Cameron, Mrs. D. (Edna M. Spotswood), B.A., Cochrane, Ont. .. 1907
Cameron, Mrs. A. G. (Campbell), B.A., Keene, Ont. 1910
xm Cameron, Mrs. W. G. (Ethel M. Code), M.A., 168 Browning Ave., Toronto 1909
xm Cameron, C. Alice, B.A., 2395 7th Ave. W., Vancouver, B.C. 1888
m Cameron, M. Gertrude, B.A., Morrisburg, Ont. 1910
m Cameron, Jessie (R. Chisholm), B.A., Almonte, Ont. 1897
xm Campbell, Mrs. W. M. (Lily Shaw), B.A., 141 Bagot St., Kingston 1903
Campbell, Agnes L., B.A., Keene, Ont. 1898
xm Campbell, Annie G. (J. Macgillivray), B.A., 96 Albert St., Kingston 1891
Campbell, Jean (A. G. Cameron), B.A., Keene, Ont. 1910
Campbell, Lizzie V., B.A., Smiths Falls 1899
xm Campbell, Ruth V.G., B.A., 1 Roseberry Ave., Ottawa 1915
xm Campbell, Mrs. J. W. (Ruby Kilgour), B.A., Cornwall, Ont 1915

Carefoot, Mrs. (Ethel M. Miller), B.A., Abbery, Sask. 1914
Carlyle, Alexina T. (R. F. Kelso), B.A., Ste. Anne de Bellevue, Que. 1913
m Carr-Harris, Mrs. A. (Marion McLean), B.A., 10 Lake St., St. Catherines, Ont. 1906
m Carr, Margaret M., (O. R. Lavers), B.A., High River, Alta. 1913
Carswell, Jennie, B.A., Renfrew 1896
x m Casselman, Mrs. F. C. (Cora T. Watt), B.A., 42 O'Kill St., Kingston 1912
x m Castleman, Hilda V., B.A., Cornwall 1917
m Cathro, Elizabeth D., B.A., 2242 Albert St., Regina, Sask. 1905
m.Cattanach, Jessie S., B.A., Williamstown 1904
Caverhill, Elsie, (Sara Pierce), B.A.,.... .. ..
Caverhill, Elsie, B.A., 171 Waverley St., Ottawa 1914
Chalmers, Mrs. (Henrietta A. Gray), B.A., 9 Mack St., Kingston 1899
m Chalmers, Maude, B.A., Webbwood, Ont. 1914
Chambers, Mrs. L. P. (Ada E. Pierce), B.A., 171 Collingwood St., Kingston 1904
x m Chambers, Alice, B.A., 1801 Oxford Ave., Los Angeles, Cal. 1888
x m Chambers, Mary M. (H. A. Lavell), B.A., 22 Barrie St., Kingston 1891
Chandler, Pearl (G. R. McLaren), B.A., Helen Mine 1908
Cheney, Frances G. (J. Quail), B.A., 54 Langside St., Winnipeg, Man. 1912
Chester, Mrs. E. (Sara Pierce), B.A., Rossland, B.C. 1913
m Chisholm, Mrs. R. (Jessie Cameron), B.A., Almonte 1897
m Chown,M rs. S. T. (Minnie Murray), M.A., Renfrew 1893
m Chown, Ada F. (Woodsworth), B.A., Kwansei Gakuin, Kobe, Japan 1909
Chown, Bessie A. (R. Edmunds), B.A., Ottawa..... 1915
m Chown, Edith (L. A. Pierce), B.A., Kingston 1913
x m Chown, Elizabeth, B.A., 229 Albert St., Kingston 1915
x m Chown, May L.,B.A., Sunnyside, Union St. W., Kingston 1911
Church, Lilian M., B.A., Port Milford 1912
Clapp, Bernice E., B.A., Picton 1917
x m Clark, Mrs. R. F. (Muriel G. Shortt), 358 Ottawa St,, Hamilton.. 1909
x m Clark, Mrs. W. C. (Margaret H. Smith), B.A., 150 Frontenac St., Kingston 1914
Clark, Grace (J. M. Macdonald), M.A., Galt 1904
Clark, Evelyn, B.A., R. R. No. 2, Bath 1915
Clark, Olive M., B.A., Mountain 1917
Clendenning, Mrs. (Bernice Alford), B.A., Estevan, Sask. 1910
Cliffe, Mrs. G. F. (Alma E. Mundell), B.A., Mortlach, Sask..... 1902
m Clifford, Margaret, M.A., B.Paed., Box 643, Goderich 1907
x m Clinton, Nell M., B.A., Bloomfield 1917
Clinton, Myrtle J., B.A., Bloomfield 1918
Cloney, S. Louise, M.A., Port Arthur 1897
Cloney, Eloie, B.A., Kingston 1918
x m Clow, Mildred A., B.A., 481 Princess St., Kingston 1914
m Coad, Edith (G. B. Docker), B.A., Heward, Sask. 1902
x m Cochrane, Lilyan L., B.A., St. Luke's Hospital, Ottawa 1915
x m Code, Ethel M. (W. G. Cameron), M.A., 168 Browning, Avenue Toronto 1909
Code, Rebecca M. M., B.A., Gilbert Plains, Man. 1914
m Cole, Mrs. B. (Jessie W. Singleton), B.A., Shanghai, China 1905
Compton, Edith T. (Roulston), B.A., Shanavon, Sask. .....

Connell, Jessie C. (J. Binnie), B.A., Parry Sound 1892
Connor, Edith M., B.A., Loretto Abbey, Toronto..... 1913*
m Connor, Grace L. (W. W. Swanson), M.A., Univ. of Sask., Saskatoon, Sask. 1905
Connor, Hannah E., B.A., North Battleford, Sask. 1913
xm Connor, Jessie V., B.A., 171 Waverley St., Ottawa 1914
xm Cook, Gertrude A. (J. C. McConachie), B.A., 418 Palmerston Blvd., Toronto 1903
xm Cooke, Violet E. W., B.A., Williamstown 1917
Coolican, Elsie J., B.A., Renfrew 1918
xm Cooper, Mrs. J. A. (Agnes M. Massie), B.A., 16 Glen Rd., Toronto 1895
Cordingley, Nora, B.A., Iowa State College Library, Ames, Iowa 1910
m Corkery, Florence, M.A., Renfrew 1909
Codliss, Margaret A., M.D., New Zealand 1885
Cormack, Jean H., Vars, Ont. 1918
xm Cornett, Mrs. A. D. (Jean Macalister), B.A., 331 Barrie St., Kingston 1910
Conn, Mrs. J. R. (Edna M. Millions), B.A., Cannington 1901
Costain, Carrie L., B.A., Princeton 1916
m Coulter, Eva M., B.A., West Lorne 1913
Coventry, Nellie (T. A. Gordon), B.A., Assiniboia, Sask. 1915
Cowan, Mrs. H. R. (Mabel A. Lake), B.A., Luseland, Sask. 1910
m Cowan, Mary E., B.A., 97 Stanley Ave., Ottawa 1909
Cowley, Mrs. R. H. (Catherine Harvey), B.A., 117 Farnham Ave., Toronto 1897
Crain, Agnes D., M.D., Smith's Falls 1888
Cram, Mrs. W. H. (Jennie M. Shibley), B.A., Westboro 1900
m Cumming, Eva M., B.A., Cornwall 1914
Cumming, Lucy (C. Workman), B.A., R.R. No. 3, St. Catherine's 1903
Curtin, Gertrude M., B.A., Shackleton, Sask. 1917
Dafoe, Erma, B.A., Aultsville 1917
Dale, Mrs. (Freda L. Ryckman), B.A., St., Mary's Ont..... 1898
Davidson, Edyth M., B.A., Sydenham 1908
Davidson, Mrs. (Willa Ford), B.A., Cobourg 1914
xm Davidson, Viola M., 338 Albany Ave., Toronto 1918
Davidson, Edna (Livingstone), B.A., Dubuc, Sask. 1908
Davidson, Hattie H. (A. Jenkins), B.A., 984 Hawthorne Ave., Portland, Oregon 1910
xm Davidson, Jean M. (A. T. Spankie), B.A., 228 26th Ave., W. Calgary 1911
Davies, Mrs. N. M. (Ada Richardson), B.A., Essex 1910
Dawson, Annie L. (W. Taggart), B.A., 1101 G. St. Petaluma, Cal. 1898
m Day, Katharine, B.A., St., George's Military Hosp., London., Eng. 1913
m Deacon, Alberta M., M.A., James St., Brockville 1900
DeCew, J. Mrs. (Mabel Marshall), B.A., Marbridge Apts., St. Mark, St., Montreal, Que. 1910
De la Mater, Cornelia, B.A., Ridgeville 1900
Demorest, Clara, M.D. 1899
xm Denne, Helen I., B.A., Queen's Military Hospital, Kingston, Ont. 1911
Dewar, Nora G., B.A., Ridgetown 1915
De Wolfe, Edna P. (G. M. Singleton), B.A., Soperton 1916
Dickie, Donalda, J., M.A., Camrose, Alberta 1910
Dickinson, Mrs. W. H. (Daintry B. Yates), B.A., Imperial Mansions, Bombay, India 1898
xm Dickson, Ethel A. (H. C. Nickle), B.A., Earl St., Kingston 1898

Dickson, M. Evelyn (A. H. Singleton), B.A., Rouleau, Sask. 1902
Diedrich, Mary L., M.A., Kitchener, Ont. 1911
Dingwall, Annie C., B.A., Cornwall 1903
m Dix, Gladys, B.A., Militia Dept., Ottawa 1913
m Dobson, Mrs. W. (Ethel Nesbitt), B.A., Carleton Place 1911
m Docker, Mrs. G. B. (Edith Coad), B.A., Heward, Sask. 1902
m Dolan, Mrs. G. R. (Mabel A. Taylor), B.A., c/o Branch High School, Calgary 1903
m Donald, Helen (P. J. Lynch), B.A., 16 North 11th Ave., North Yakima, Wash. 1906
m Donnell, Mrs. A. (Laura M. Phillips), B.A., Bancroft Apts., Ottawa 1910
Donnelly, Mina, B.A., Athens, Ont. 1916
Donovan, Gertrude, B.A., 368 Broadway, Winnipeg, Man. 1900
m Donovan, Mary (E. J. Melville), B.A., 66 S. Main St., St. Alban's Vermont 1892
Dooher, Helen, B.A., Jenner, Alberta 1915
Drennan, Ethel (Saunders), B.A., Olds, Alberta 1900
m Drennan, Jennie G., M.D., Arrochar, Staten Isl., N.Y. 1895
Drinkwater, Mrs. H. (Constance M. Low), B.A., R. R. No. 2, Orillia 1907
m Dunlop, Florence M., (J. McOrmond), B.A., Sutherland, Sask. .. 1907
m Dunlop, Irene J. (J. Moxley), B.A., Stuart St., Kingston 1915
Dunwoodie, Norma (J. E. Neill), B.A., Webbwood 1911
Dupuis, Ethel M. (L. L. Burgess), B.A., 638 Petty St., McKeesport, Penn. 1910
Dyde, Jessie W., B.A., 189 Johnston St., Kingston 1918
m Dyde, Myra F., B.A., 123 Slater St., Ottawa 1913
Edmunds, Mrs. R. (Bessie A. Chown), Ottawa 1915
m Elder, Hosie, M.A., Toronto 1905
m Elliot, Emily M., B.A., Agincourt 1907
m Elliot, Florence M., B.A., Barrie St., Kingston 1914
m Elliott, Jennie, B.A., High River, Alta. 1910
m Ellis, Mima A. (T. G. Acres), B.A., 199 Patterson Ave., Ottawa.. 1908
m Elmer, Margaret T., B.A., Russell 1914
m Embury, Elizabeth, M.D., 174 Metcalfe St., Ottawa 1888
England, Mrs. (O. Grace Ritchie), M.D., Montreal .....
England, Grace M., B.A., Inkerman, Ont. 1918
m English, Mrs. J. (Carrie L. Scott), B.A., High School, Edmonton, Alta. 1907
Errett, Bessie D., B.A., Centreville, Alameda Co., Cal. 1904
Erwin, Mrs. W. (Sara McLeish), B.A., St. Mary's 1914
m Ewing, Florence M., B.A., Box 124, Carleton Place 1903
m Fair, Flora A., B.A., 380 Brock St., Kingston 1916
Fairbairn, Helen G., B.A. 1916
Fallis, Mrs. L. D. (Reba McArthur), B.A., 85 Beverley St., Kingston 1913
Fargey, Agnes M. (G. Wilson), B.A., 614 Belmont Ave., Westmount, Que. 1909
Fargey, Mattie B., B.A., West Huntingdon, Ont. 1917
m Farrell, Elizabeth I., B.A., Moosomin, Sask. 1917
m Farrow, Ethel (C. H. Bland), B.A., 7 McLeod St., Ottawa 1912
Fay, Mrs. E. L., (Meta Newton), B.A. 1902
Fenn, Lloy, B.A., Madoc, Ont. 1913
m Ferguson, Mrs. T. J. S. (Amy Spencer), B.A., North Bay 1907

xm Ferguson, Eleanor (E. Simpson), B.A., Summerland, B.C. 1908
Ferguson, Evalena, B.A., Picton 1917
Findlay, Vera E., B.A., Norwood 1916
Fitzgerald, Eliza S., M.A., St. Catherines 1899
Flath, Emma S. (R. G. Lawlor), B.A., Norwood 1912
Fleming, Jean H. C., B.A., Craigleith 1914
Fleming, Lulu, B.A., Kingston 1917
xm Fleming, Maud E., M.A., Craigleith 1906
xm Ford, Helen D. (Mrs. W. J. Scott), B.A., Goderich 1913
Ford, Wilhelmine M. (Mrs. Davidson), B.A., Cobourg 1914
Foreman, Edith A., B.A., Collingwood 1917
Forman, Kathleen B., B.A., Granton 1915
xm Forester, Edith, B.A., 353 Waverley St., Ottawa 1912
xm Forester, Margaret, B.A., North Augusta, Ont. 1917
Forfar, Lena M. (A. Kennedy), B.A., Weyburn, Sask. 1903
Fortune, Sr. Agnes E., B.A., Sarnia 1917
xm Foster, B. Louise, B.A., Methodist Deaconess Home, Toronto.... 1914
Foster, Jessie, B.A., High School, Vienna 1907
Fowlds, Mary T., B.A., Hastings 1896
xm Fowler, Annie L., B.A., Union St., Kingston 1884
Fox, Catherine H. C., B.A., Picton 1902
Fraser, Myrtle B., B.A., Morewood 1918
m Fraser, Mrs. G., (Annie L. Reive), B.A., Medicine Hat, Alta. 1908
xm Fraser, Amy, B.A., Whitby 1917
Fraser, Annie E., B.A., King Edward, B.C. 1897
Fraser, Enid P. (R. Parrott), B.A., Odessa 1917
Fraser, Helen F., B.A., 158 Queen St. S., Hamilton 1901
m Fraser, Mary A., B.A., Thorold 1913
Fraser, Wilhelmine G. (Start), M.D., American Baptist Mission, South India ..... -890
m Free, Mary G., B.A., Military Hospital, St. John, New Brunswick 1914
Fykes, Jessie D., B.A., Moulinette 1915
Gallagher, Eva Maude, B.A., Welton 1914
Galloway, Mrs. J. E. B. (Ethel B. Gibson), B.A., 110 Morriside Drive, New York 1905
Gardiner, May H., B.A., Cookstown 1913
Garrison, Elda A., B.A., West Huntingdon 1917
Gemmill, Nellie, B.A., Marquis, Sask. 1915
Gemmill, May C., B.A., Fort William* 1918
Gibson, Ethel B., (J. E. B. Galloway), B.A., 110 Morriside Drive, New York 1905
xm Gilhooly, Beatrice C., B.A., 229 Powell Ave., Ottawa 1913
m Gillespie, Grace A., B.A., Waterdown 1913
xm Girdler, Winnifred, M.A., Braemar School, Vancouver, B.C. 1910
Girven, Margaret L., B.A., Hazenmore, Sask. 1917
Gober, Mai (G. Agnew), M.A. 1899
xm Goodwin, Edith C. (J. B. Stirling), B.A., Alice St., Kingston.... 1910
m Goodwin, Margaret (C. S. Sutherland), B.A., Rupert St., Amherst, N. S. 1915
Gordon, Annie E., B.A., Marash, Turkey-in-Asia 1897
xm Gordon, Wilhelmina, M.A., 130 Earl St., Kingston 1905
Gordon, Mrs. T. A. (Nellie Coventry), Assiniboia, Sask. 1914
m Gorrell, Mrs. C. A. (Bonnie Mitchell), B.A., 59 Argyle Ave., Ottawa 1912
xm Gourley, Mildred, B.A., Eganville 1917

xm Govan, Margaret, B.A., 152 Argyle Ave., Ottawa 1915
m Graham, Mrs. S. (Beatrice D. Birch), B.A., 40 O'Brien Mine, Cobalt 1904
Graham, Annie, B.A., Arnprior 1917
Graham, Elsie K. (J. C. Murray), B.A., 66 Barrie St., Kingston.. 1902
m Graham, Violet B., B.A., R. R. No. 2, Belleville 1910
Graham, Gladys M., B.A., Portsmouth 1918
Grainger, Luella P., B.A., Creemore, Ont. 1918
Graney, Elizabeth S., B.A., 38 Elgin St., St. Thomas 1915
m Grant, Grace M., B.A., Point-aux-Trembles, Que. 1915
m Grass, Margaret F. (J. R. Aikins), B.A., 377 Nelson St., Ottawa 1907
Gray, Henrietta A. (Chalmers), B.A., 9 Mack St., Kingston..... 1899
xm Greenhill, Eva M. (G. S. Young), B.A., 280 Roncesvalles Ave., Toronto 1899
Greer, Mrs. G. M. (Minnie G. Leavitt), M.D., Fitchburg, Mass... 1893
xm Greer, Laura (S. D. Harrison), B.A., 42 O'Kill St., Kingston 1911
xm Grenfell, Caroline P., B.A., 465 Slater St., Ottawa 1899
Grenfell, M. Elizabeth, B.A., Britannia High School. Vancouver B.C. 1899
m Griffith, Agnes J. (G. Kennedy), M.A., 99 Metcalfe St., St. Thomas 1896
Griffith, Edna B., B.A., Yangchow Pu, via Chin Kiang, China 1896
m Guthrie, Ethel R., B.A., Essex 1915
Guthrie, Mora C., B.A., Kinburn 1918
m Hague, Hilda L., B.A., University Ave., Kingston 1916
m Haight, Annie, B.A., Picton 1910
xm Hale, Mary, B.A., Box 217 Gananoque 1915
m Hall, Margaret M.S., B.A., Arnprior 1909
xm Halliday, Ferna G., B.A., Y.W.C.A., Dorchester St., Montreal... 1916
xm Hamblin, Flora, B.A., Graylock Apts., Somerset St., Ottawa 1911
Hambly, Mrs. W. R. (Edna McGill), B.A., Napanee 1912
Hamilton, Julia M., B.A., Eston, Sask. 1917
Hanahoe, Sr. Margaret B., Loretto Convent, Toronto 1912
Hanlon, Agnes G., B.A., Kingston 1918
m Hare, Mrs. F. (Martha C. Mills), B.A., Oshawa 1896
Harkley, Helen, B.A., Orchard, Ont. 1918
m Harkness, Mrs. H. W., (E. Maude Brownlee), B.A., Shantung Christian Univ., Tsinan Fu, China 1913
m Harkness, Mary Dell (W. B. Race), M.A., Saulte Ste. Marie 1906
xm Harrison, Mrs. S. D. (Laura Greer), B.A., 42 O'Kill St., Kingston 1911
xm Harrop, E. Grace, B.A., Hanna, Alta 1916
Harrop, Ruth, B.A., Calgary, Alta. 1918
Harvey, Mrs. (Martha Boddy), B.A., Maxstone, via Assinaboine, Sask. 1894
Harvey, Catherine (R. H. Cowley), B.A., 117 Farnham Ave., Toronto 1897
xm Harvey, Olga (M. N. Omond), 381 Cooper St., Ottawa 1912
m Hawes, Ida E., M.A., 395 N. El Morine, Pasadena, Cal. 1905
m Hay, Jean M., B.A., 2303 Osler St., Regina, Sask. 1913
Haycock, Margaret, B.A., Cayuga 1913
m Hazard, Geraldine, M.A., Pickering College, Newmarket 1910
Helmkay, I. Beatrice, B.A., Creemore, Ont. 1918
Helmkay, Dora L., B.A., Creemore, Ont. 1918
xm Henderson, Edna L., B.A., General Hospital, Montreal, Que. 1913
xm Henderson, Henrietta S., B.A., 117 Earl St., Kingston 1911
Hendry, Annie S., B.A., 187 Herkimer St., Hamilton 1908

xm Henry, Lizzie C., B.A., Strathroy 1909
Henry, Mrs. R. (Lulu A. H. Lawrence), B.A., Peterborough 1913
xm Henry, Margaret, B.A., Dept. Naval Service, Ottawa 1917
xm Henstridge, Elizabeth, M.A., 31 Pembroke St., Pembroke 1897
Herchmer, Ethel M. (Tett), B.A., Lacombe, Alta. 1901
Herriott, Mrs. G. H. (Marion L. Hewton), M.A., Cor. Wentworth and McMillan Sts., Winnipeg 1911
Hewton, Gertrude, M.A., Cor. Wentworth and McMillan Sts., Winnipeg 1903
Hewton, Marion L. (G. H. Herriot), M.A., Cor. Wentworth and McMillan Sts., Winnipeg 1911
xm Hicks, E. Lillian (R. Hogg), B.A., Rearville, via Chinook, Alta. .. 1913
xm Higginson, Marie A., B.A., Hawkesbury 1913
xm Hiscock, May B., B.A., Sydenham 1908
xm Hiscock, Reta W., B.A., 117 William St., Kingston 1905
xm Hitsman, Mrs. S. A. (Minnie B. Mackay), B.A., 331½ Brock St., Kingston 1907
xm Hogg, Mrs. R. (E. Lillian Hicks), B.A., Rearville, via Chinook, Alta. 1913
xm Hooper, Dorothy, B.A., Coplan Apts., Daly Ave., Ottawa..... 1914
m Hooper, Ethel S. J., B.A., Upper William St., Kingston 1916
m Hooper, Josephine A. (J. F. Robertson), B.A., 4 Carleton St., St. John, N.B. 1885
Hooper, Mrs. J. C. (Winnie Wallace), B.A., Elmville..... 1911
Hopkins, Florence C., B.A., (Sr. Constantia), Loretto Abbey, Toronto 1909
Horsey, Florence M. (Bourne), B.A., Penetanguishene, Ont. 1902
xm Howson, Alexandria, B.A., Coll. Inst., Niagara Falls, Ont. 1909
Hubbs, Mary, A., B.A., Paris 1913
xm Hubbs, Maude, B.A., Picton 1915
Hudson, Lilian, B.A., England 1911
Huebner, Mrs. S. S. (Ethel Mudie), B.A., 516 S. 44th St., Philadelphia, U.S.A. 1899
Huffman, Mrs. (Georgina Jamieson), M.A., Climax, Man 1899
Hughes, Ada E. (P. Rooney), B.A., Brandon, Man. 1908
Hughes, Laura M., B.A., Kingston 1918
Hume, Annie, B.A., Campbellford 1914
Humphries, Wilhelmina M., B.A., Guelph 1918
Hunt, Sarah A. (F. Caldwell), B.A., Carp, Ont. 1904
xm Husband, Edith P., B.A., Newburg 1915
m Hutcheon, Mrs. R. J. (Maggie D. Allen), M.A., 608 Chestnut St., Meadville, Pa. 1895
xm Irving, Naomi M. G., B.A., Coll. Inst., Kingston 1915
Jamieson, Alison, M.D., London, Ont. 1892
Jamieson, Georgina (Huffman), M.A., Climax, Man. 1899
xm Jamieson, Mrs. (Anna M. Leslie), B.A., 308 Beveridge Bldg., Calgary, Alta. 1910
xm Jeffrey, Grace H., B.A., 253 McLeod St., Ottawa 1914
Jenkins, Mrs. A. (Hattie H. Davidson), B.A., 984 Hawthorne Ave., Portland, Oregon 1910
m Jenkins, Myrtle M., B.A., Woodstock 1912
Johnson, Jessie E., B.A., Algonquin 1914
Johnston, Florence M. (R. J. La Rush), B.A., Herminie, Pa. 1915
Johnston, Mabel C., B.A., Oil Springs, Ont. 1918
xm Jordon, Ethel (W. R. Leadbeater), B.A., Kingston 1910

Jull, Mrs. P. L. (Maude Playfair), B.A., Lakefield 1911
Kaulbach, Leonore, B.A., Wetaskiwan, Alta. 1916
m Kannawin, Mrs. W. (Janet I. Menish), B.A., 16 Butternut Ave., Toronto 1895
Kelly, Faustina A., B.A., Toronto 1916
Kelly, M. Dorcas, M.A., Toronto 1917
m Kelso, Mrs. R. F. (Alexina T. Carlyle), B.A., Ste, Anne de Bellevue, Que. 1913
Kennedy, Mrs. A. (Lena M. Forfar), B.A., Weyburn, Sask. 1903
m Kennedy, Mrs. G. (Agnes J. Griffith), M.A., 99 Metcalfe St., St. Thomas 1896
xm Kennedy, Jennie M. (A. S. Worthen), B.A., Zealandia, Sask. 1899
Kennedy, Jessie, B.A., Thorndale, Ont. 1913
Kennedy, Sister Mary V., B.A., Windsor 1914
m Kidd, Mrs. C. E. (Mary Youngson), B.A., Union Bay, B.C. 1898
xm Kilgour, Ruby C.(J. W. Campbell), B.A., Cornwall 1915
xm Kilpatrick, Jessie S., B.A., Coll. Inst., London 1911
xm Kinnear, Jennie A., B.A., Dutton, Ont. 1913
Klinkhamer, Rose E., B.A., Dublin, Ont. 1917
xm Knapp, Mrs. A. E. (Harriet Anglin), B.A., 333 Johnston St., Kingston 1901
Lachance, Sr. Gertrude, B.A., "The Pines," Chatham 1909
xm Laing, Mabelle, B.A., Streetsville, Ont. 1904
xm Laird, Annie L. (F. Yeigh), B.A., 588 Huron St., Toronto 1901
xm Laird, Mrs. Robert (Henrietta Odell), B.A., 170 Glen Grove Ave., Toronto 1895
Laird, Mrs. E. F. (Edith MacCallum), B.A., Tate, Sask. 1913
Laird, Hilda C. C., B.A., Kingston, 1918 1918
Lake, Ethel M., B.A., Sydenham 1914
Lake, Mabel A. (H. R. Cowan), B.A., Luseland, Sask. 1910
xm Lambert, Beatrice N., B.A., 54 Clergy St., Kingston 1911
La Rush, Mrs. R. J. (Florence Johnston), B.A., Herminie, Pa. 1915
m Lauder, Beatrice G., M.A., 3 Welland Ave., St. Catherines, Ont... 1911
xm Lavell, Mrs. H. A. (Mary M. Chambers), B.A., 22 Barrie St., Kingston 1891
Lavers, Mrs. O. R. (Margaret Carr), B.A., High River, Alberta.. 1913
Lawlor, Mrs. R. G. (Emma S. Flath), B.A., Norwood 1902
Lawyer, Annie, M.D., Napanee 1888
Lawrence Lulu A. H. (R. Henry), B.A., Peterborough..... 1913
xm Leadbeater, Mrs. W. R. (Ethel Jordan), B.A., Kingston 1910
Ledingham, Mrs. R. B. (Edna Leighton), B.A., Elkhorn, Man. .. 1914
xm Lee, Sadie, B.A. 1914
m Lees, Margaret A., B.A., Peterborough 1912
Leavitt, Minnie G. (G. M. Greer), M.D., Fitchburg, Mass. 1893
xm Leggett, Hilda, B.A., Estevan, Sask. 1916
Leighton, Clarice M. (J. C. Smith), B.A., Lakefield, Ont. 1914
Leighton, Edna (R. D. Ledingham), B.A., Elkhorn, Man. 1914
xm Leslie, Mrs. J. (Lizzie R. White), B.A., 187 Brock St., Kingston.. 1895
xm Leslie, Anna M. (Jamieson), B.A., 308 Beveridge Bldg, Calgary, Alta. 1910
m Lewis, Mrs. G. (O. Maxwell Caldwell), B.A., 97 MacLaren St., Ottawa 1904
Lewis, Marjorie B., B.A., Brockville 1918
xm Lillie, Mrs. (Annie E. Bentley), B.A., Wallaceburg, Ont. 1911
Lindsay, Mrs. M. A. F., (Mabel E. Aylesworth), B.A., Kirkfield.. 1904

Livingstone, Mrs. (Edna Davidson), B.A., Dubuc, Sask. 1908
Low, Constance M. (H. Drinkwater), B.A., R.R. No. 2, Orillia .. 1907
Lowry, Blanche T., B.A. 1903
Lucilla, Sr. M., B.A., Toronto 1909
m Luttrell, Mrs. H. P. S. (Louise H. Tompkins), B.A., Can. Pres. Miss., Wei Hwei Fu, China 1904
m Lynch, Mrs. P. J. (Helen Donald), B.A., 16 North 11th Ave., North Yakima, Wash. 1906
xm Macalister, Jean (A. D. Cornett), B.A., 331 Barrie St., Kingston. 1910
xm Macalister, Ursilla (Logie Macdonnell), M.A., 12 Alwington Ave., Kingston 1900
Macallum, Edith, (E. F. Laird), Tate, Sask. 1913
m Macarow, Mrs. (Mary E. Bermingham), M.D., Roxborough Apts., Ottawa 1882
Macarthur, Annie M., B.A., Alliston, Ont. 1907
xm MacArthur, Jessie B., B.A., Martintown 1917
Macdonald, Mrs. J. M. (Grace Clark), M.A., Galt, Ont. 1904
Macdonald, Emma M., B.A. 1910
m Macdonald, Margaret, B.A., Box 462, Cobalt, Ont. 1912
xm Macdonald, Nerva D. (S. S. Burns), B.A., 444 La Salle Road, Montreal 1894
Macdonald, Norval (H. B. Munro), B.A., 875 Western Ave., West Lynn, Mass. 1900
MacDonald, Mrs. H. W. (Frances B. Roy), B.A., Broadview, Sask. 1910
xm MacDonald, Helen, B.A., 1504 Miller St., Utica, N.Y. 1917
MacDonald, Jessie H., B.A., Dalkeith 1918
xm MacDonell, Mary E., B.A., Lancaster 1911
MacDonnell, Margaret, B.A., Kingston 1913
xm Macdonnell, Mrs. L. (Ursilla Macalister), M.A., 12 Alwington Ave., Kingston 1900
xm Macdonnell, Mary L., M.A., 133 Delorimier St., Montreal 1909
MacDougall, Mrs. L. M. (Alice Watson), B.A., 244 Railroad Ave., Brooklyn, N.Y. 1902
Macdougall, Anna, B.A., Mitchell 1915
m Macfarlane, Annie S. (S. E. G. Beckett), B.A., Pres. Coll., Moose Jaw, Sask. 1907
m Macfarlane, Christina S. (H. Matheson), B.A., Sudbury, Ont. .. 1906
xm Macgillivray, Mrs. J. (Annie G. Campbell), B.A., 96 Albert St., Kingston 1891
xm Macgillivray, Florence, B.A., University Ave., Kingston 1905
xm MacGregor, Annie K., B.A., Haileybury 1905
m MacGregor, Grace C., B.A., McLaren Apts., Ottawa 1905
xm MacInnes, Isabel, S., M.A., 2325 5th Ave., Vancouver, B.C. 1908
MacIntosh, Mrs. Aden (Florence M. MacMillan), B.A., Lang, Sask. 1913
m MacIntyre, Euphemia, B.A., Kemptville 1913
xm MacKay, Katherine, B.A., Cornwall 1914
xm MacKay, Minnie B. (S. A. Hitsman), B.A., 331½ Brock St., Kingston 1907
m MacKenzie, Jessie J., M.A., 814 14th Ave. W., Vancouver, B.C... 1908
m MacKenzie, Winewood, B.A., Kitsilano, B.C. 1908
xm Mackintosh, Agnes W., B.A., Campbellford 1916
xm Mackintosh, Helen, M.A., North Bay 1907
xm Mackintosh, Margaret, B.A., 343 Somerset St., Ottawa 1913
xm MacKinnon, Mrs. J. (Eileen Wright), B.A., 110 Windsor St., Halifax, N.S. 1913

MacKinnon, Mrs. M. A. (M. Lillian Vaux), M.A., 1839 Lorne St., Regina, Sask. 1903
Maclennan, Mrs. Donald (Grace A. McIntosh), B.A., Lindsay ... 1896
m Maclennan, C. Lillie, B.A., Alexandria 1906
MacMahon, Laura M., B.A., Milford 1917
MacMillan, M. Florence (A. MacIntosh), B.A., Lang, Sask. 1913
m MacMinn, Marie, B.A., 52 Cooper St., Ottawa 1914
m Macnee, Jean I., B.A., 123 Slater St., Ottawa 1914
MacNaughton, Mrs. J. A. (Janet Barr), B.A., High School, Calgary, Alta. 1900
m MacPhail, Mary C., B.A., The Avonmore, Kingston 1917
Macpherson, Mary C., B.A., 283 Queen's Ave., London, Ont. 1900
Macpherson, Mary K., B.A., Prescott 1916
Macpherson, Pearl, B.A., Wingham 1918
Macquarrie, Mrs. (Rhoda Mills), B.A., Fernie, B.C. 1898
m MacRostie, Mrs. N. B. (Annie Callander), B.A., 28 Belwood Ave., Ottawa 1913
Maitland, Jessie, B.A., Maitland 1915
m Mallock, Eleanor E. (D. D. Calvin), C.A., 159 Macpherson Ave., Toronto 1904
m Malloch, Mrs. N. (Jean M. C. Scott), B.A., 79 Ross St., Niagara Falls 1905
m Malone, Edith (G.E. Story), M.A., Edmonton, Alta. 1900
Mangan, Mary F., B.A., Kingston 1918
Marshall, Mabel (J. De Cew), B.A., Marbridge Apte., St. Mark St., Montreal 1910
Martin, Elizabeth S., B.A., Didsbury 1914
Martin, Mrs. N. R. (Florence Bissonnette), 145 Grange St., Guelph 1912
m Marty, Aletta E., M.A., 200 Elgin St., Ottawa 1894
m Marty, Sophia E., M.A., Coll. Inst., Stratford 1897
m Massie, Agnes M. (J. A. Cooper), B.A., 16 Glen Road, Toronto.. 1895
Matheson, Mrs. A. D. (Gertrude McCuaig), Rosemount, Montreal 1915
m Matheson, Mrs. H. (Christine S. Macfarlane), B.A., Sudbury ... 1906
m Matthews, Jessie E., M.A., Almonte 1907
m Mattock, Maude, B.A., Almonte 1908
m Maus, Florence E., B.A., Alert Bay, B.C. 1913
Maus, Janet W., B.A., Plattsville 1915
m Maxwell, Daisy W., (Simpson), Kingston 1908
m Maxwell, Mabel I., B.A., Cookstown, Ont. 1913
m Mayes, Mrs. P. (Edna H. Pierce), B.A., Guelph 1908
m McAllister, G. Irene (A. E. McRae), B.A., Westboro 1914
McArran, Helen, B.A., Dinsmore, Sask. 1913
McArthur, Jennie B., B.A., Public School Staff, Fort William ... 1915
McArthur, Reba (L. D. Fallis), B.A., 85 Beverley St., Kingston.. 1913
McAskill, Mrs. J. (Phœbe R. McKechnie), B.A., Plumas, Man. .. 1909
m McAuley, Mabel V. (E. H. Brower), B.A., 160 Huron St., Toronto 1912
m McCallum, Mary, B.A., Smith's Falls 1916
m McConachie, Mrs. J. C. (Gertrude A. Cook), B.A., 516 Palmerston Blvd., Toronto 1903
McConkey, Eva F., B.A., Brockville 1907
McConkey, Kathleen M. R., B.A., Kelvin Tech. School, Winnipeg, Man. 1903
m McConnell, Jean, B.A., Box 526, Dresden, Ont. 1911
McConville, Isabel, M.D., 13 Montreal St., Kingston 1889
m McCormick, Irene M., B.A., Brockville 1906

.. McCrimmon, Annie L. (W. W. Purvis), B.A., Rosthern, Sask. 1902
m McCuaig, Mrs. H. D. (Jennie M. Anglin), B.A., Tottenham 1907
McCuaig, Gertrude (A. D. Matheson), B.A., Rosemount, Montreal 1915
McDermott, Evelyn, B.A., Westport 1915
McDonell, Mary U., B.A., Toronto 1917
æm McDougall, Florence, B.A., Swift Current, Sask. 1916
æm McDougall, Isabella, Erindale 1916
æm McDougall, Mamie V., B.A., Bolsover 1915
McEachern, Agnes, B.A., Toronto 1914
m McEachern, Mary, B.A., Glencoe 1906
McEachern, M. I. Maude, B.A., Port Colborne 1912
McEwen, Maude T., B.A., Chatham, N.B. 1916
McGill, Edna (W. R. Hambly), B.A., Napanee 1912
McGill, Eva M., B.A., 790 Logan Ave., Toronto 1916
McGillicuddy, Sr. Mary M., B.A., Loretto Abbey, Toronto 1916
m McGinnis, Mrs. T. A. (Elizabeth A. Richardson), B.A., Phillipsburg, Que. 1909
McGregor, Irene, B.A., Militia Department, Ottawa 1915
McIlraith, Margaret I., B.A., Eganville 1916
McIntosh, Grace A. (D. Maclennan), B.A., Lindsay 1896
McIntosh, Catherine (Sr. St. Andrew), Westport 1915
McIntosh, Mrs. W. (Pauline I. Pratt), B.A., 280 Dupont St., Toronto 1908
McIlroy, Elizabeth, B.A., Regina 1917
McKay, Bessie, B.A., Vancouver, B.C. 1914
McKechnie, Phœbe R. (J. McAskill), B.A., Plumas, Man. 1909
McKee, M. Lillian (Osborne), B.A., 1910 24th St., Edmonton, Alta. 1900
æm McKellar, Isabel, B.A., Petrolia 1916
McKellar, Kate, B.A., 225 25th Ave., N.E. Calgary, Alta 1904
McKellar, Margaret, M.D., Can. Pres. Mission, Neemuch, Central India 1890
McKenna, Jessie, B.A., Belleville 1918
McKenzie, H. Maude (Benton), B.A., Prince Albert, Sask. 1906
m McKeracher, Mrs. D. A. (Jean B. Black), B.A., Waterloo, Ont... 1904
McKeracher, Donalda M., B.A., Petrolia 1907
æm McKeracher, Florence J., B.A., 34 Bloor St., Toronto 1909
McKim, Mrs. W. A. (Kathleen M. Michell), B.A., 416 Scarboro Ave., Calgary 1905
m McLachlan, Chrissie R., Beachburg, Ont. 1914
McLaren, Mrs. G. R. (Pearl Chandler), B.A., Helen Mine, Ont... 1908
McLaren, Caroline E., B.A., Perth 1918
McLean, Katherine G., B.A., 35 Evergreen Ave., Hartford, Conn. 1896
m McLean, Marion (A. Carr-Harris), B.A., 10 Lake Street, St. Catherines. 1906
McLeish, Sarah (W. Erwin), St. Mary's 1914
m McLennan, Mrs. D. (Edna A. Millar), B.A., Bank of Toronto, Galt 1908
McLennan, Elizabeth, B.A., Can. Pres. Mission, WeiHwei, Honan, N. China 1899
McLeod, E. Blanche, B.A., Kemptville 1915
McLeod, Florence A. C. (F. T. Myers), B.A., Dresden 1911
McLeod, Lola, B.A., Dundas 1904
McManus, Emily J., M.A., deceased 1894
McMaster, Maud H., B.A., Amherstburg 1917
McMichael, Mary W. (J. Byers), B.A., Spencerville 1908

McNab, Elizabeth M., M.A., Prince Albert, Sask. 1902
m McNab, Janet A., B.A., General Hospital, Montreal 1915
McNab, Mrs., G. (Margaret J. Stewart), B.A., Douglas 1902
x m McNabb, Mary, B.A., Eganville 1917
McNaughton, Elizabeth, M.A., Kelowna, B.C. 1900
m McOrmond, Mrs. J. (Florence M. Dunlop), B.A., Sutherland, Sask 1907
m McPherson, Hattie G., B.A., The Bodega Chambers, Ottawa 1897
m McRae, Mrs. A. E. (G. Irene McAllister), B.A., Westboro 1914
McRae, Caroline J., B.A., Perth 1907
m McRae, Donella M., B.A., Perth 1900
McTurk, Isabel W., B.A., Lucan 1915
x m Meadows, Persie, B.A., Lucan 1915
x m Meadows, Persie, B.A., Cayuga 1917
x Melville, Mrs. E. J. (Mary Donovan), B.A., 66 Main St., St. Alban's, Vermont 1892
Melvin, M. Hazel, B.A., Trowbridge 1916
m Menish, Janet I. (W. Kannawin), B.A., 16 Butternut Ave., Toronto 1895
Merry, Nellie P., B.A., Avonmore 1913
Michell, Kathleen M. (W. A. McKim), B.A., 416 Scarboro Ave., Calgary, Alta. 1905
m Millar, Edna A. (D. McLennan), B.A., Bank of Toronto, Galt .. 1908
Miller, Cora, M.A., Saskatoon, Sask. 1906
Miller, Ethel M. (Carefoot), B.A., Abbery, Sask. 1914
m Miller, Eva M. (J. Mitchell), B.A., Gladstone, Mich. 1902
Millions, Edna M. (J. R. Conn), B.A., Cannington 1901
Mills, Frances W. (R. Black), B.A., 33 Broadway Ave. Ottawa... 1907
x m Mills, Mabel V. (J. F. Sparks), B.A., 100 Wellington St., Kingston 1901
m Mills Martha C. (F. Hare), B.A., Oshawa 1896
Mills, Rhoda (Macquarrie), B.A., Fernie, B.C. 1898
Mills, Mrs. R. P. (Wilhelmina Sly), B.A., Eganville 1915
x m Minnes, A. Eleanor, B.A., Navan, Ont. 1914
Misener, Geneva, M.A., Ph.D., Univ. of Alberta, Edmonton, Alta. 1899
m Mitchell, Bonnie (C. A. Gorrell), B.A., 59 Argyle Ave., Ottawa... 1912
m Mitchell, Mrs. J. (Eva M. Miller), B.A., Gladstone, Mich. 1902
m Montgomery, Fannie L., B.A., Royal Bank, Montreal, Que. 1904
m Moore, Kathleen V., B.A., Belmont 1916
Moore, Margaret B., B.A., Wetaskiwin, Alta. 1904
Moore, Sarah, B.A., Belmont, Ont. 1918
Morrow, Consuelo B., B.A., Metcalfe 1917
m Morton, Mrs. J. (Gertrude F. E. Power), B.A., Tache Apts., Tache Ave., Winnipeg 1903
Moxley, Mrs. J. (Irene Dunlop), Kingston 1912
Mudie, Ethel (S. S. Huebner), B.A., 516 S. 44th St., Philadelphia 1899
x m Muir, Jessie, M.A., 12 Wendell Apts., 110 Gloucester St., Ottawa. 1913
x m Mullin, Marguerite, B.A., Johnston St., Kingston 1916
Mundell, Alma E. (G. F. Cliffe), B.A., Montlach, Sask. 1902
Munro, Mrs. H. B. (Norval Macdonald), B.A., 875 Western Ave., West Lynn, Mass. 1900
Munro, Maggie B., B.A., Wetaskiwin, Alta. 1905
Munro, Maud E., B.A., North Bay 1899
Munro, Mrs. G. (Helen Sharp), Winnipeg 1905
m Murphy, Edith, B.A., Kinburn 1912
x m Murphy, Isabella (O. D. Skelton), M.A., Albert St., Kingston.... 1901
m Murray, Janet, M.D., Schenectady, N.Y. 1891
Murray, Mrs. J. C. (Elsie K. Graham), B.A., 66Barrie St., Kingston 1902

m Murray, May L., B.A., 18 Leonard St., Niagara Falls, S. 1897
m Murray, Minnie (S. T. Chown), M.A., Renfrew 1893
Myers, Mrs. F. T. (C. Florence McLeod), B.A., Dresden 1911
Naismith, Mary, B.A., Holstein 1911
Nash, Mary V. (T. J. Norman, M.D.), B.A., Edmonton 1913
xm Nash, Ruby C., B.A., 353 Waverley St., Ottawa 1913
Naughton, Nellie, B.A., Elgin Mills 1916
Neilson, Bertha (C.W. Bullock), B.A., 47 Inkster Ave., Winnipeg 1896
Neilson, A. Marion (Coleman), B.A., 22 Boylston Apts., Winnipeg 1913
Neill, Mrs. J. E. (Norma Dunwoodie), B.A., Webbwood 1911
Nelson, Eva E., B.A., Smithville 1914
Nelson, Madge, B.A., Ottawa 1913
m Nesbitt, Ethel (W. Dobson), B.A., Carleton Place 1911
m Nesbitt, Lyla M., B.A., Johnston St., Kingston 1915
m Nesbitt, Mabel E., B.A., Fenelon Falls 1908
xm Newlands, Mrs. T. A. (Etta A. Reid), M.A., Victoria St., Toronto 1892
Newton, Meta (E. L. Fay), B.A., 46 Huntley St., Toronto 1902
xm Nickle, Mrs. H. C. (Ethel A. Dickson), B.A., Earl St., Kingston 1898
Nimmo, Mrs. H. M. (Kate F. Beaton), B.A., Delaware Ave. W., Detroit, Mich. 1897
m Noble, Mrs. C. J. (Margaret E. Stewart), B.A., Sutton West, Ont. 1910
Nolan, Lucy E. (Sr. M. Estelle), B.A., Loretto Abbey, Toronto... 1910
Norman, Mrs. T. J. (Mary Nash), Leamington Apts., 114th St., Edmonton 1913
Norrish, Vera E., B.A., 7 Simcoe St., Niagara Falls, Ont. 1911
Nugent, Fannie R., B.A., Rutlam, Central India 1913
m.Ockley, Beatrice, B.A., Univ. of Alberta, Edmonton, Alta. 1906
xm O'Connell, Marguerite E., B.A., Jarvis St., Coll. Inst., Toronto .. 1906
O'Connor, Loretto, B. A., Coll. Inst., North Battleford, Sask. ... 1913
xm Odell, Henrietta (R. Laird), B.A., 170 Glen Grove Ave., Toronto 1895
Odell, Lena (Baker), B.A., 41 Dufferin St., Brantford 1906
xm O'Donnell, Florence C., B.A., 64 Arch St., Kingston 1909
Ogilvie, Nettie (Oughten), M.D., 787 C. Ave., Coronado Beach, San Diego, Cal. 1888
m O'Hara, Margaret, M.D., Can. Pres. Mission, Dhar, C. India 1891
xm Omond, Mrs. M. N. (Olga Harvey), B.A., 381 Cooper St., Ottawa 1912
xm O'Neill, Mary M., B.A., Chesterville 1915
O'Reilly, Sr. Mary, B.A., Kingston 1915
Osborne, Mrs. (M. Lillian McKee), B.A., 1910 24th St., Edmonton, Alta. 1900
m Osborne, Mona, B.A., 71 Delaware Ave., Ottawa 1915
O'Shaughnessy, Kathleen, B.A., "The Pines," Chatham 1914
Ostrander, Lena, R., B.A., Picton 1914
xm Ostrom, Ethel L., B.A., Alexandria 1905
xm Otto, Mrs. G. S., (J. Irene Toole), B.A., Kingston 1915
Oughten, Mrs. (Nettie Ogilvie), M.D., 787 C. Ave., Coronado Beach, San Diego, Cal. 1888
Page, Jennie, B.A., Kingston 1914
Panter, Erma M., B.A., Octavia St., Belleville 1914
Parrott, Mrs. R. (Enid P. Fraser), B.A., Odessa 1917
m Patterson, Harriet M., B.A., Sault Ste. Marie 1906
Paul, Mrs. R. R. (Helen Barlow), Oyan, Sask. 1914
m Payne, Pearl (S. F. Tackaberry), B.A., Jasper, Ont. 1911
Pedlow, Olive, B.A., Renfrew 1915

m Penson, Elizabeth, M.A., Shawinigan Falls, Que. 1911
m Percival, M. Lois, B.A., Kemptville 1916
Percival, Ella, B.A., Regina Sask. 1918
Phillips, Mrs. F. (Edna E. Bongard), 1403½ King St. W., Toronto 1906
m Phillips, Laura, M. (A. Donnell), B.A., Bancroft Apts., Ottawa 1910
m Philp, Lulu M. (M. Y. Williams), B.A., 10 Willard Ave., Ottawa 1909
m Philp, Nellie M., B.A., Queen's University, Kingston 1910
Pierce, Ada E. (L. P. Chambers), B.A., 171 Collingwood Street, Kingston 1904
Pierce, Alice L. (J. C. Waddington), B.A., Weyburn, Sask. 1910
m Pierce, Edna H. (P. Mayes), B.A., Guelph 1908
m Pierce, Mrs. L. A. (Edith G. Chown), B.A., Kingston 1913
m Pierce, Sarah, B.A. (E. Chester) 1913
Pierce, Mildred, B.A., Kingston 1918
m Pinkerton, Mrs. W. A. (Anna B. Anglin), Richdale, Alta 1911
Playfair, Maude (P. L. Jull), B.A., Lakefield 1911
m Polson, Susan C. (J. Rollins), B.A., England 1896
Pomeroy, Gertrude, B.A., Toronto 1914
m Poole, Edna, B.A., Poole's Resort, Ont. 1907
Porteous, Mrs. D. C. (Alice B. Beveridge), B.A., 68 Madison Ave., Jersey City, N.J. 1892
m Powell, Alice V., B.A., Hawkesbury, Ont. 1917
m Powell, Mabel F., B.A., Prescott 1917
m Power, Gertrude (J. Morton), B.A., Tache Apts., Tache Ave., Winnipeg 1903
Pratt, Pauline I. (W. McIntosh), B.A., 280 Dupont St., Toronto.. 1908
m Price, Alma L., M.A., 76 Sydenham St., Kingston 1911
Purdy, May C. (J. F. Brander), B.A., 81st Ave., S. Edmonton, Alta. 1904
Purvis, Mrs. W. W. (Annie L. McCrimmon), B.A., Rosthern, Sask. 1902
Quail, Mrs. J. (Frances G. Cheney), B.A., 54 Langside Street, Winnipeg 1912
m Race, Mrs. W. B. (Mary D. Harkness), M.A., Saulte Ste. Marie 1906
Rae, Lillian A., B.A., Port Hope 1911
m Raitt, Helen G., M.A., Arnprior 1909
m Raitt, Jean M., B.A., 148 Percy St., Ottawa 1913
Ramsay, Jean B., B.A., Ingersoll 1918
Rayside, Edith, B.A., Militia Headquarters, Ottawa 1896
m Redden, Marion, B.A., 64 William St., Kingston 1903
m Redmond, E. Josephine, B.A., Trenton 1912
Reid, Etta A. (T. A. Newlands), M.A., Victoria St., Kingston... 1892
Reid, Jean G., B.A., Bancroft 1907
Reid, Lulu, (J. R. Stewart), B.A., Cobden 1905
m Reid, Victoria, B.A., M.D., 1 First Ave., Toronto 1904
m Reive, Annie L. (G. Fraser), B.A., Medicine Hat, Alta. 1908
m Revelle, Mrs. W. E., B.A., 1 College St., Kingston 1916
Reynolds, Helen E. (Ryan), M.D., 30 Dallas Ave., Victoria, B.C. 1885
Reynolds, Lillian M. (M. Sands), B.A., Cornwall 1907
Reynolds, Myrtle V., (J. G. Adams), B.A., Trenton 1915
Reynolds, Margaret, Sask. 1918
m Richardson, Ada E., B.A., (N. M. Davies), Essex 1910
m Richardson, Elizabeth A. (T. A. McGinnis), B.A., Phillipsburg, Que. 1909
Ritchie, Grace (England), M.D., Montreal .....

xm Roberts, Mabel E., B.A., Elora, Ont. 1917
xm Robertson, Mattie B., B.A., (W. L. Uglow), Ottawa 1911
m Robertson, M. Dorothy (G. Telford), B.A., Blyth 1911
Robertson, Mrs. C. F. (Florence Bailey), B.A., Fairview Station, Halifax, N.S. 1913
m Robertson, Mrs. J. F. (Josephine A. Hooper), B.A., 4 Carleton St., St. John, N.B. 1885
xm Robertson, Mrs. H. (Wilametta Weese), 119 St. Clemens Ave., Toronto 1903
xm Robinson, Bernice, B.A., Bethel 1914
m Robson, Bertha, M.A., Bhabra P.O., Central India 1910
xm Rogers, Jennie B., B.A., Bank of Montreal, Kingston 1915
Rodden, Mrs. M. J. (Mildred A. Wormwirth), B.A., Kingston... 1915
m Rollins, Mrs. J. (Susan C. Polson), B.A., England 1896
Rooney, Mrs. P. (Ada E. Hughes), B.A. 1908
m Rolston, Ella G., B.A., 377 Metcalfe St., Ottawa 1914
m Roney, Dorothy (V. Williams), B.A., 300 University Ave., Kingston 1916
m Roney, Leette (J. Wardle), B.A., 12 Fairbairn Ave., Ottawa 1913
xm Rose, Kathleen M., B.A., Ontario Ladies' College, Whitby 1916
Roseborough, Mrs. J. (Annie Smith), Birtle, Man. 1894
xm Ross, Edith I., B.A., Williamstown 1917
xm Ross, Ethel C., B.A., 429 9th St., Saskatoon, Sask. 1909
xm Ross, Mrs. Geo. (Isabel S. Bryson), B.A., 16 Madison Ave., Toronto 1905
m Ross, Mrs. W. G. (Dorothea L. Scott), B.A., Chestnut Ave., Moose Jaw, Sask. 1911
Roulston, Mrs. (Edith Compton), B.A., Shanavon, Sask. 1908
Roy, Frances B. (H. W. MacDonald), B.A., Broadview, Sask. ... 1910
Ruddick, Helen, B.A., Brockville 1918
Runnells, Mrs. (Mabel A. Buchanan), B.A., 10045 18th St., Edmonton, Alta. 1904
xm Russell, Margaret, B.A., 25 Paterson Ave., Ottawa 1897
xm Ruttan, Emily, B.A., 183 Brock St., Kingston 1902
Ryan, Agnes (Sr. Pauline), B.A., Lindsay 1911
Ryan, Clara, M.D., Winnipeg, Man. 1893
Ryan, Mae H., B.A., Smith's Falls 1913
Ryan, Mrs. (Helen E. Reynolds,) M.D., 20 Dallas Ave., Victoria, B.C. 1885
Ryckman, Freda L. (Dale), B.A., St. Mary's, Ont. 1898
m Sanderson, Lenore A., B.A., Peterborough 1912
Sands, Mrs. M. (Lillian M. Reynolds), B.A., Cornwall 1907
Sangster, Grace, B.A., Bainsville, Ont. 1918
m Saunders, Elsie, M.A., The Rutland, Lisgar St., Ottawa 1905
Saunders, Janet, M.A., Alice St., Kingston 1918
Saunders, Mrs. (Ethel Drennan), B.A., Olds, Alta. 1900
Saunders, Janet F., M.A., Kingston 1918
Scammell, Mildred G., B.A., "Braemar," Vancouver, B.C. 1914
m Schofield, Flora M., B.A., Militia Dept., Ottawa 1915
xm Schofield, Mrs. S. J. (Florence Tait), M.A., Ottawa 1912
Schmucker, Clara (Sr. Hortense), B.A., New Germany 1911
Scholes, Jennie E., B.A., 288 Queen St., Kingston 1916
m Scholes, Luella, B.A., High School, Swan River, Man. 1913
xm Scholes, Mabel, B.A., 288 Queen St., Kingston 1913
m Scott, Carrie L. (J. English), B.A., Strathcona, Alta. 1907

m Scott, Dorothea L. (W. G. Ross), B.A., Moosejaw, Sask. 1911
m Scott, Jean M. C. (N. Malloch), B.A., 79 Ross St., Niagara Falls 1905
Scott, Mrs. W. J. (Helen Ford), Goderich 1913
Sharp, Helena A. (G. Munro), B.A., Winnipeg 1905
Shaver, Mrs. J. (Eliz. C. Asselstine), M.A., Asselstine, Ont. 1905
Shaw, Annie B., B.A., Saskatoon, Sask. 1915
xm Shaw, Lily (W. M. Campbell), B.A., 141 Bagot St., Kingston 1903
xm Shearer, Mary J., B.A., Kitchener Apts., Ottawa 1917
Sheridan, Eveline M., B.A., Brockville 1918
Sherin, Mrs. C. (Jessie A. Wilson), B.A., Pelican Rapids, Minn... 1902
Shibley, Jennie M. (W. H. Cram), B.A., Westboro 1900
m Shibley, Laura, B.A., St. Hilda's Ladies' College, Calgary, Alta... 1890
m Shields, Jennie S., B.A., Smith's Falls 1914
m Shortt, Mrs. Adam (Elizabeth Smith), M.D., 5 Marlborough Ave., Ottawa 1884
xm Shortt, Muriel G. (R. F. Clarke), B.A., 358 Ottawa St., Hamilton 1909
Shourds, Olive I., B.A., Wellington 1915
Sillers, Annie M., B.A., Walkerton 1916
m Sillers, Roberta M., B.A., Warkworth 1913
Simpson, Mrs. E. (Eleanor Ferguson), B.A., Summerland, B.C. .. 1908
xm Sinclair, Anna E., B.A., 552 Hudson St., Toronto 1901
Singleton, Mrs. A. H. (M. Evelyn Dickson), B.A., Rouleau, Sask. 1902
Singleton, Blanche C., B.A., Prescott 1913
m Singleton, Jessie W. (B. Cole), B.A., Shanghai, China 1905
Singleton, Mrs. J. M. (Edna De Wolf), B.A., Soperton 1916
xm Skelton, Mrs. O. D. (Isabella Murphy), M.A., Albert St., Kingston 1901
Skinner, Katie E., B.A., Keene 1918
Sly, Wilhelmina (R. P. Mills), B.A., Eganville, Ont. 1915
Smirle, Harriet H. (Wilson), M.A., 1628 Washington Ave., Chicago 1903
xm Smith, Annie (J. H. Roseborough), B.A., Birtle, Man. 1894
m Smith, Elizabeth (A. Shortt), M.D., 5 Marlborough Ave., Ottawa 1884
Smith, Josephine (Sr. Marguerite), B.A., St. Joseph's Convent, Hamilton 1910
xm Smith, Margaret H. (W. C. Clark), B.A., 150 Frontenac St., Kingston 1914
Smith, Margaret L. (Sr. Mt. Carmel), B.A., St. Joseph's Convent, Hamilton 1909
Smith, Mary E., B.A., Pinkham, Sask. 1916
m Smith, Violet B., B.A., Coll. Inst., North Battleford, Sask. 1897
Smith, Mrs. G. (May M. Taylor), B.A., Lakefield 1910
Smith, Mrs. J. C. (Clarice M. Leighton), B.A., Lakefield..... 1914
xm Smith, Mrs. S. B. (Etta Bailey), B.A., 136 Slater St., Ottawa ... 1910
Smythe, Mrs. W. L. (Lottie Thompson), B.A., Pembroke 1903
Snyder, H. Adell (C. Dickinson), M.A., 509 W. 110th St., New York, U.S.A. 1895
Solmes, Harriet M., B.A., Picton 1906
xm Somerville, Olga E., B.A., Bishop Strachan School, Toronto 1914
xm Spankie, Mrs. A. T. (Jean M. Davidson), B.A., 228 26th Ave., W. Calgary 1911
xm Sparks, Mrs. J. F. (Mabel V. Mills), B.A., 100 Wellington St., Kingston 1901
m Sparling, Mrs. Wm. (Sarah E. Anglin), B.A., 243 Lisgar St., Ottawa 1892
m Spencer, Amy (T. J. S. Ferguson), B.A., North Bay 1907

Spooner, Margaret M. (Abbot), B.A., 3rd Ave. and 183rd St., New York 1886
xm Spooner, Nellie E., B.A., 69 Colborne St., Kingston 1910
m Spotswood, Edna M. (D. Cameron), B.A., Cochrane 1907
Sproule, Mrs. N. J. (Josephine Wright), B.A., Quincey, Mass. ... 1892
Staples, Mary E., B.A., Earl Grey, Sask. 1914
Start, Mrs. (Wilhelmina G. Fraser), M.D., American Baptist Mission, South India 1890
Steele, Annie M., B.A., R.R. No. No. 2, Moose Creek, Ont. 1915
m Steele, M. Gertrude, B.A., Moosomin, Sask. 1909
Steele, Annie M., B.A., Moose Creek, Ont. 1917
m Stewart, Annie J., B.A., Carp 1909
xm Stewart, Della M., M.A., Dept. of Mines, Sussex St., Ottawa 1910
Stewart, Flora Belle, B.A., 112 Avenue Road., Toronto 1898
m Stewart, Grace, B.A., Elora 1916
Stewart, Mrs. J. R. (Lulu Reid), B.A., Cobden 1905
Stewart, Lily D. (G. A. Brown), B.A., Barrie 1907
m Stewart, Margaret E. (C. F. Noble), B.A., Sutton West, Ont. 1910
Stewart, Margaret J. (G. McNab), B.A., Douglas 1902
Stewart, Martha G., B.A., Point aux Trembles, Qne. 1902
m Stewart, Ruth, B.A., Hillier, Ont. 1914
xm Stewart, Winona, B.A., Beamsville 1912
Stillwell, Laura, B.A., Vankleek Hill 1914
Stillwell, Mabel W., B.A., Admiral, Sask. 1916
xm Stirling, Mrs. J. B. (Edith C. Goodwin), B.A., Alice St., Kingston 1910
xm Stock, Dora, M.A., Tavistock 1915
m Storey, Mrs. G. E. (Edith Malone), M.A., Viking, Alta. 1900
xm Storey, Selina G., M.A., Coll. Inst., Aylmer W., Ont. 1901
m Stothers, Fredericka R., B.A., Primrose Ave., Ottawa 1913
m Stothers, Minerva E., B.A., Arnprior 1906
m Stroh, Mrs. H. L. (Amelia Brown), B.A., 6028 Hayes Ave., Los Angeles, Cal. 1898
Struthers, Mrs. E. (Margaret F. Walks), B.A., Can. Pres. Mission, Wei Hwei Fu, Honan, China 1912
m Stuart, Marguerite B., B.A., 81 Byron Ave., London S., Ont. 1910
m Summerby, Fredericka, B.A., Assiniboia Hall, University Campus, Edmonton, Alta. 1909
m Sutherland, Mrs. C. S. (Margaret Goodwin), B.A., Rupert St., Amherst, N.S. 1915
m Swanson, Mrs. W. W. (Grace L. Connor), M.A., Univ. of Sask., Saskatoon 1905
xm Sweezey, Mrs. R. O. (Harriet Watson), B.A., Kingston 1909
xm Tackaberry, Mrs. S. F. (Pearl Payne), B.A., Jasper 1911
Taggart, Mrs. W. (Annie L. Dawson), B.A., 1101 G. St. Petaluma, Cal. 1898
Taggart, F. Doreen, B.A., Ottawa 1918
xm Tait, Florence A. (S. F. Schofield), M.A., Ottawa 1912
m Taylor, Mabel A. (G. R. Dolan), B.A., c/o Branch H. S., Calgary, Alta. 1903
Taylor, May L. B., B.A., Pamella 1916
Taylor, May M. (G. Smith), B.A., Lakefield, Ont. 1910
m Telford, Mrs. G. (Dorothy Robertson), B.A., Blyth, Ont. 1911
Telford, Viola M., B.A., Havelock, Ont. 1918
m Teskey, Kathleen, M.A., Victoria High School, Edmonton, Alta.. 1904
Tett, Mrs. (Ethel M. Herchmer), B.A., Lacombe, Alta. 1901

Theriault, Theresa, B.A., Kingston 1916
m Thibault, Blanche L., B.A., Picton 1912
m Thomas, Margaret, B.A., Leamington 1909
Thompson, Alma E., B.A., Parkhill 1914
Thompson, Edna G. (F. Arnold), B.A., 2174 Hamilton St., Regina, Sask. 1903
Thompson, Lottie (W. L. Smythe), B.A., Pembroke 1903
xm Thompson, Margaret J., B.A., 8 Queen St., Belleville 1891
Tinin Hannah E., B.A., Westmeath 1917
Tobin, Sr. Mary, B.A., London, Ont. 1915
Tobin, Lilly S., B.A., High School, Uxbridge 1914
m Tompkins, Louise H. (H. P. S. Tuttrell), B.A., Can. Pres. Mission, Wei Hwei Fu, N. China 1904
xm Toole, J. Irene (G. S. Otto), B.A., Kingston 1915
m Totten, E. Aretta, B.A., 235 6th Ave. E., Calgary, Alta. 1913
xm Tovell, Alene M., B.A., Ingersoll 1915
Traver, Lillie A., B.A., Strathroy 1914
Traves, Luella, B.A., Elginburg 1913
xm Truscott, Irene T., B.A., Alameda, Sask. 1917
Turnbull, Mildred E., B.A., Ottawa 1918
m Tweddell, Jennie T., B.A., Bank of Commerce, Richmond, Que.... 1913
xm Uglow, Mrs. W. L. (Mattie Robertson), B.A., Ottawa 1911
Vaux, M. Lillian (M. A. MacKinnon), M.A., 1839 Lorne St., Regina, Sask. 1903
xm Vessot, Nelida, B.A., Joliette, Que. 1917
Waddington, Mrs. J. C. (Alice L. Pierce), B.A., Weyburn, Sask... 1910
m Walker, Helen C., B.A., Perth 1910
Walks, Margaret (E. Struthers), B.A., Wei Hwei Fu, Honan, China 1912
Wallace, Winnie (G. C. Hooper), B.A., Elmville 1911
Wallbridge, Ruth C., B.A., Picton 1918
m Wardle, Mrs. J. (Leette Roney), B.A., 12 Fairbairn Ave., Ottawa 1913
Warner, Mrs. A. M. (Lillian F. Birley), B.A., 193 Albert St., Kingston 1912
Warren, Violet B.A., Almonte 1915
Watson, Alice R. (L. M. McDougall), B.A., 244 Railroad Ave., Brooklyn, N.Y. 1902
xm Watson, Harriet (R. O. Sweezey), B.A., Kingston 1909
xm Watson, M. Isabella, B.A., Almonte 1911
xm Watt, Cora T. (F. C. Casselman), B.A., 44 O'Kill St., Kingston... 1912
Watt, Mrs. (Isabel M. Best), B.A., Ottawa 1901
Weaver, Anna M., B.A., Coll. Inst., Regina, Sask. 1908
Weese, Bessie E., B.A., 1509 15th Ave., Regina, Sask. 1914
xm Weese, Willametta (H. Robertson), B.A., Kinburn 1903
Weir, Janet, M.D., 282 Sigourney St., Hartford, Conn., U.S.A. .. 1891
Weir, Julia, B.A., Smith's Falls 1911
Wellinger, Ethelwyn W., B.A., 35 Kendal Ave., Toronto 1911
Whalley, Muriel, B.A., Arnprior 1916
xm White, Lizzie R. (J. Leslie), B.A., 187 Brock St., Kingston 1895
xm Whitton, Charlotte, M.A., Renfrew 1917
xm Whitton, Pearl, B.A., Parry Sound 1911
Whyte, Mrs. (Leona Arthur), B.A., Minden 1906
Wilder, Ethel G., B.A., Kingston 1918
Wilkie, Ada A., B.A., Assiniboia Hall, University Campus, Edmonton, Alta. 1916

xm Williams, Mary I., B.A., 653 George St., Peterborough 1904
m Williams, Mrs. M. Y. (Lulu Philp), B.A., 100 Willard Ave., Ottawa 1909
Williams, Mrs. V. (Dorothy Roney), 300 University Ave., Kingston 1916
m Williamson, Florence (E. H. Young), B.A., Cobourg 1905
Wilson, Bessie H., M.A., 188 Winslow St., St. John N.B. 1911
xm Wilson, Dorothy, B.A., 98 Wells St., Toronto 1913
Wilson, Mrs. G. (Agnes M. Fargey), B.A. 614 Belmont Ave., Westmount, Que. 1909
Wilson, Jessie A. (C. Sherin), B.A., Pelican Rapids, Minn. 1902
Wilson, Mabel A., B.A. 1908
Wilson, Mrs. (Harriet H. Smirle), M.A., 1628 Washington Ave., Chicago 1903
xm Wingard, Kathleen, B.A., 343 Somerset St., Ottawa 1912
Wood, E. Grace, B.A., 385 Johnston St., Kingston 1916
Wood, C. L., B.A., Kingston 1918
m Woodsworth, Mrs. (Ada F. Chown), B.A., Kwansei, Gakuin, Kobe Japan 1909
Workman, Mrs. C. (Lucy Cumming), B.A., R. R. No. 3, St. Catherines 1903
Wormwith, Mildred A. (M. J. Rodden), B.A., Kingston 1915
xm Worthen, Mrs. A. S. (Jennie M. Kennedy), B.A., Zealandia, Sask. 1899
xm Wright, Eileen (J. MacKinnon), B.A., 110 Windsor St., Halifax, N.S. 1913
Wright, Josephine (N. J. Sproule), B.A., Quincey, Mass. 1892
Wright, H. Mabel, B.A., Renfrew 1901
Yates, Daintry B. (W. H. Dickinson), B.A., Imperial Mansions, Bombay, India 1898
m Young, Mrs. E. H. (Florence Williamson), B.A., Cobourg 1905
xm Young, Mrs. G. S. (Eva M. Greenhill), B.A., 280 Roncesvalles Ave., Toronto 1899
m Youngson, Mary (C. E. Kidd), B.A., Union Bay, B.C. 1898
m Yule, Gladys A., B.A., Swift Current, Sask. 1913

NON-GRADUATES.

Date of first registration

Acton, Agnes, Highland Creek 1905
m Allen, Laura (R. Massey), 132 McLeod St., Ottawa .....
Allen, Mary (Menzies), Swift Current (deceased) 1890
Austin, Bessie (A. Flummerfelt), Creelman, Sask. 1903
Barr, Isabel (N. McPherson), Springfield, Mass. 1890
Bard, Mrs. H. W. (Isabella Wilkie), 278 Hawthorne Ave., Yonkers, N.Y. 1896
Barry, Mary, Wolfe Island .....
m Bell, Mrs. G. (Jean Donald) c/o E. Donald, G.T.R. Offices, McGill St., Montreal 1903
Bennett, Margaret W. (J. E. Reynolds), 593 McLaren St., Ottawa 1909
Bennett, Margaret, Omemee 1896
xm Bentley, Carrie (T. S. Scott), Queen's University, Kingston 1889
Bertram, Jean K. (W. F. Pirie), Costa Rica 1903
xm Birch, Ada, 136 Bagot St., Kingston 1895

Boyd, Mrs. J. (Belle McDonald), Pine St., Kingston 1890
Bradbury, Emily, Gananoque 1892
Bristol, Emily F., Napanee 1886
xm Britton, Lulu (D. G. McPhail), "Avonmore," Kingston 1888
m Brown, Mrs. A. H. (Margaret L. Young), 87 Frank St., Ottawa.. 1903
m Burrows, Annie M. (J. Waddell), 132 Earl St., Kingston 1890
Burt, Ellen A. A., Caldwell 1890
xm Callaghan, Etta (S. Calvin), 169 University Ave., Kingston 1888
xm Calvin, Mrs. S. (Etta Callaghan), 169 University Ave., Kingston 1888
Campbell, Margaret A., Smith's Falls 1895
Campbell, Jessie, Roseberry Ave., Ottawa 1915
Campbell, Helena, Alexandria 1911
m Campbell, Mrs. J. W. (Martha Houston), 150 Clergy St., Kingston 1889
Carr-Harris, Mary (Gunn), Cairo, Egypt .....
Cartwright, Madeline (Matheson), Vancouver, B.C. .....
m Chown, Alice, Clarkson, Ont. 1897
m Chown, Daisy, 126 University Ave., Kingston 1898
xm Chown, Olive, 162 University Ave., Kingston 1911
Clune, Ella, Warkworth 1889
Cochrane, Mrs. H. (Donalda Macarthur), Mayfield, Sask. 1901
Coley, Clarice (Marchall), Bulyea, Sask. .....
m Cooke, Florence (H. H. Horsey), Picton 1891
m Cowan, Grace .....
m Craig, Mrs. H. B. R. (Chrissie Fenwick), Fort William 1898
m Crawford, Pearl E. (G. J. McKay), 256 Heath St., Toronto 1903
Cross, Edith, 64 First Ave., Ottawa 1914
Currie, Mima K., Crinan 1902
Dawson, Helen, 334 Mutchmor St., Ottawa 1912
Davis, Mrs. H. W. (Isabel Polson), Stewart St., Kingston 1906
xm Day, Mrs. H. E. (Mary Timmerman), Alfred St., Kingston 1900
m De Carle, Jessie ( ), Brockville 1912
Dickson, Zilphia H., Woodstock 1902
Dobbie, A., Victoria St., Niagara .....
Dolan, Mrs. J. (Laura Nugent), Picton .....
m Donald, Jean (G. Bell), c/o E. Donald, G.T.R. Offices, McGill St., Montreal 1903
m Drummond, Helen M., No. 7 Canadian General Hospital, France 1906
Dyde, Mrs. S. W. (Jennie Farrell), Queen's University, Kingston 1885
m Eby, Bessie, Carievale, Sask. 1910
Elliot, Gertrude (E. B. Wiley), St. Stephen, N.B. 1905
English, Bertie (Ellis), Estevan, Sask. 1910
Evans, Mrs. W. C. (M. Estella Moreland), Dundurn, Sask. 1911
Farrell, Jennie (S. W. Dyde), Queen's University, Kingston 1885
m Fenwick, Chrissie (H. B. R. Craig), 523 Marks St. S., Fort William 1898
Ferguson, Mina, Bagot St., Kingston .....
m Fraser, Marion, 3 Kent St., Ottawa 1894
Flummerfelt, Mrs. A. (Bessie Austin), Creelman, Sask. 1903
Gardiner, Flossie (G. E. MacKinnon), Lachine, Que. .....
Gibson, Mrs. G. W. D. (Laura Purdy), 11 Laurentian Place, Experimental Farm, Ottawa .....
Gibson, Sara, 321 University Ave., Kingston 1888
Gillies, Mrs. Geo., Clover Bar, Alta .....
Godwin, Antoinette E., Studley, Halifax 1881
Goodwin, Dorothy, London, England 1909

Greaves, Jennie H., Kingston 1880
Greene, Edith M. (G. A: Tompte), Home St., Winnipeg 1904
Gunn, Mrs. (Mary Carr-Harris), Cairo, Egypt 1911
Hamblin, Grace, Graylock Apts., Ottawa 1911
Hannahoe, Agnes T., Model School, Ottawa 1901
Harrison, Mrs. H. M., (Chrissie Wilson), Cobourg 1909
Henderson, Marjorie, Ottawa 1915
xm Henderson, Amelia F. (C. S. Parsons), Ticonderoga, N.Y. 1909
ston 1909
m Holbrook, Mrs. C. H. (Edna Mitchell), 55 Delaware Ave., Ottawa 1903
Hill, Annie G., Riviere du Loup 1890
xm Holland, Eveline (J. T. Swift), Mimico, Beach 1905
Holmes, Robina, 265 Saskatchewan Ave., Edmonton S., Alta. 1908
xm Hopkirk, Marjorie, Frontenac St., Kingston 1909
m Horsey, Mrs. H. H. (Florence Cooke), Picton 1891
m Houston, Martha (J. W. Campbell), 150 Clergy St., Kingston ... 1889
Hunter, Annie, Peterborough 1910
Hunter, Edith, Peterborough 1907
Hutton, Maude, Barriefield 1893
Jackson, Fannie A., Lindsay 1901
Johnston, Grace, High School, Stamford .....
Johns, Mrs. C. P. (Etta Sparks), Thornhill, Ont. 1899
Jeffrey, Mrs. Eliz., Smith's Falls 1905
xm King, Alice, Alice St., Kingston .....
King, Mabel (B. Pense), Kingston .....
King, Mary (Marquis), Saranac Lake, N.Y. .....
m King, Mrs. (Low) .....
Knight, Mona (H. Wood), 1251 Cardero St., Vancouver, B.C. ... 1901
xm Laidlaw, Mrs. C. (Eleanor Macdonnell), 192 Cooper St., Ottawa 1903
Lappe, Mrs. (Annie Topliffe), Glenvale 1891
Lavell, Marion, Duchess of Connaught Canadian Hospital, Cliveden, England 1902
m Leahy, Anna, 296 Nelson St., Ottawa 1908
m Low (S. King) .....
Lindsay, Ethel M., New York 1893
Macarthur, Donalda (H. Cochrane), Mayfield, Sask. 1904
m Macdonnell, Eleanor (C. Laidlaw), 192 Cooper St., Ottawa 1903
m Macdougall, Lila, 11 Howick Place, Ottawa 1899
m Macfarlane, Mary B. (R. J. McDonald), Regina, Sask. 1904
xm Mackay, Grace (J. I. MacKay), Sturgeon Falls, Ont. 1909
MacKay, Mrs. J. S. (Jean V. Sinclair), Can. Mission, Sitaman, Central India 1887
m MacKerracher, Mary, 376 McLaren St., Ottawa 1896
MacKinnon, Mrs. G. E. (Flossie Gardiner), Lachine, Que. .....
Maxwell, Mary, 1114 Semlin Drive, Vancouver, B.C. 1900
Marquis, Mrs. (Mary King), Saranac Lake, N.Y. .....
m Massey, Mrs. R. (Laura Allen), 132 McLeod St., Ottawa .....
Matheson, Mrs. (Madeline Cartwright), Vancouver, B.C. .....
McArthur, Elizabeth, Wolfe Island .....
Mackenzie, Maude H., Gananoque 1901
McDonald, Belle (J. D. Boyd), Pine St., Kingston 1890
McDonald, Mrs. R. J. (Mary F. Macfarlane), Regina, Sask. 1904
m McIlroy, Mrs. W. A. (Thora Tracy), 112 Argyle Ave., Ottawa .. 1894
m McKay, Mrs. G. J. (Pearl Crawford), 256 Heath St., Toronto 1903
McKenzie, Mabel, 234 Brock St., Kingston 1911

McLaren, Minnie H., Drummond Centre 1906
McLelland, H., Grace (H. B. Ransom(, London, England 1909
xm McLeod, Janie, 233 Grenadier Road, Toronto .....
xm McPhail, Mrs. D. G. (Lulu Britton), "Avonmore," Kingston 1888
McPherson, Edythe L. (D. Tari), Prescott 1902
McPherson, Mrs. N. (Isabel Barr), Springfield, Mass. 1890
Miller, Emma E., Creemore .....
xm Miller, Margaret D., (Mrs. T. J. Wallace, 456 Wellesley St., Toronto 1895
m Mitchell, Edna (C. H. Holbrook), 55 Delaware Ave., Ottawa 1903
Moreland, Estella (W. C. Evans), Dundurn, Sask. 1911
xm Mowat, Ethelwyn, 180 Johnston St., Kingston 1882
xm Mowat, Lillian, 180 Johnston St., Kingston 1882
Mowat, Elsie, Belleville 1915
Munro, Maggie B., Iroquois 1901
xm Murray, Elizabeth C. (J. H. Turnbull), Toronto 1896
McNab, Katie (Ch. Scott), Rutlam, Central India 1910
xm Neil, Edna, Renfrew 1913
Nugent, Laura (J. Dolan), Picton .....
Nixon, Mrs. N. J. (Jane Saylor), c/o Northern Elecrtic Co., Regina 1913
xm Parsons, Mrs. C. S. (Amelia F. Henderson), Ticonderoga, N.Y... 1909
Ottawa 1909
Penney, Lizzie K., London, Ont. 1902
Pense, Mrs. B. (Mabel King), Kingston .....
Pirie, Mrs. W. F. (Jean K. Bertram), Costa Rica .....,1903
Polson, Isabel (H. W. Davis), Stewart St., Kingston 1906
m Polson, Jessie, 165 King St. W., Kingston 1892
m Pooke, Margaret E., 35 Park Apts., Windsor, Ont. 1896
Purdy, Laura (G. H. D. Gibson), 11 Laurentian Place, Experimental Farm, Ottawa 1902
m Putman, Irene, 25 Delaware Ave., Ottawa 1909
Ralph, Kathleen, Wolfe Island 1912
Ransom, Mrs. H. B. (H. Grace McLelland), London, England .. 1909
Reynolds, Annie E., Gananoque 1894
Reynolds,Mary E., Gananoque 1894
Reynolds, Mrs. J. E. (Margaret Bennett), 593 McLaren St., Ottawa 1909
m Richardson, Kate, 13 Garden St., Brockville 1903
Ripley, Mrs. L. (Constance Rose), 48 W. 52nd St., New York 1892
Rose, Constance (L. Ripley), 48 W. 52nd St., New York 1892
xm Ross, May, 309 Alfred St., Kingston 1882
m Russell, Blanche (A. W. Wilson), 182 Centre St., Ottawa 1909
Russell, Ella, 24 Patterson Ave., Ottawa 1903
Saylor, Jane (N. J. Nixon), 3/o Northern Electric C., Regina ... 1913
xm Scott, Mrs. T. S. (Carrie Bentley), Queen's University, Kingston 1889
Shaver, Alice, Woodstock 1902

m Shields, Luella (W. J. Wen), 87 Preston Ave., Ottawa 1902
Shore, Gertrude, 225 Daly Ave., Ottawa 1908
Silver, Alice R., Kingston 1898
Sinclair, Jean V. (J. S. MacKay), Can. Mission, Sitamau, Central India 1887
Sparks, Etta (C. P. Johns), Thornhill 1899
m Solandt, Mrs. D. M. (Edith Y. Young), 35 St. James' Place, Winnipeg, Man. 1900
Steers, Cherry (Primrose), New York 1893
Starr, Hannah J., Newmarket 1904
xm Stothers, Laura, Primrose Ave., Ottawa 1908
m Sutherland, Edna (T. J. Thompson), 172 Carling Ave., Ottawa .. 1899
xm Swift, Mrs. J. T. (Eveline Holland), Minico Beach 1905
m Tandy, Norma (A. R. B. Williamson), King St., Kingston 1896
m Thompson, Mrs. T. J. (Edna Sutherland), 172 Carling Ave., 1899
Ottawa 1899
xm Timmerman, Mary (H. E. Day), 271 Alfred St., Kingston 1900
Tompte, Mrs G. A. (Edith M. Greene), Home St., Winnipeg 1904
Tomkins, Eliza A., Coll. Inst., Ottawa 1903
Topliffe, Annie (Lappe), Glenvale 1891
Tori, Mrs. D. (Edythe McPherson), Prescott 1902
m Tracy, Thora (W. A. McIlroy), 112 Argyle Ave., Ottawa 1894
xm Turnbull, Mrs. J. H. (Elizabeth C. Murray), Toronto 1896
xm Waddell, Mrs. J. (Annie M. Burrows), 132 Earl St., Kingston .. 1890
xm Wallace, Mrs. T. J. (Margaret D. Miller), 456 Wellesley St., Toronto 1895
Walton, Mrs. (Jean Wilkie), Corona Hotel, Edmonton 1906
Ward, Marjorie, Renfrew 1889
m Weir, Mrs. W. J. (Luella Shields), 87 Preston St., Ottawa 1902
Wilkie, Isabella (H. W. Bard), 278 Hawthorne Ave., Yonkers, N.Y. 1896
Wilkie, Jean (Walton), Saskatoon, Sask. 1906
Wilkie, Jennie C., Kemptville 1899
m Williamson, Mrs. A. R. B. (Norma Tandy), King St., Kingston.. 1896
m Wilson, Mrs. A. W. (Blanche Russell), 182 Centre St., Ottawa .. 1908
Wilson, Chrissie (H. M. Harrison), Cobourg 1909
Wilson, Edith, 1265 Kinaw St., Honolulu 1908
Wilson, Glauce, Kansas City, U.S. 1907
Wood, M. (J. Cunningham), Edmonton, Alta. 1913
m Wood, Mrs. H. S. (Mona Knight), 1251 Cardero St., Vancouver, B.C. 1901
m Young, Edith Y. (D. M. Solandt), 35 St. James Place, Winnipeg, Man. 1900
m Young, Mamie, Mines Branch, Sussex St., Ottawa 1908
m Young, Margaret (A. H. Brown), 87 Frank St., Ottawa 1903

Paid Associate Members.

Women Members of University Staff:

Dean of Women—Mrs W. E. McNeill, M.A.
Librarian—Miss Lois Saunders.
Assistant Registrar—Miss Alice King.

Wives of Members of the Staff:

Mrs. W. C. Clark, 125 Centre Street.
Mrs. H. E. Day, 271 Alfred Street.
Mrs. W. L. Goodwin, Alice Street.
Mrs. C. F. Gummer, 143 Collingwood Street.
Mrs. W. G. Jordan, 116 Barrie Street.
Mrs. A. P. Knight, Alice Street.
Mrs. J. F. Macdonald, 175 Stuart Street.
Mrs. J. Macgillivray, 96 Albert St.
Mrs. John Matheson, Alice Street.
Mrs. William Morgan, 20 Barrie Street.
Mrs. G. B. Reid, 150 Frontenac St.
Mrs. O. D. Skelton, 138 Albert Street.
Mrs. J. F. Sparks, 100 Wellington Street.
Mrs. A. R. B. Williamson, 240 King Street.

QUEEN'S SUMMER SCHOOL

is an institution about which every graduate should be fully informed. Are you? There are people in every neighborhood who might take advantage of it. Hunt them up, and stress these points:

1. Kingston is about 10° cooler than any other city where similar work is done. This is very important in Summer study.

2. Queen's offers more Summer classes than any other Canadian University Summer School.

3. Queen's offers the same freedom of choice of courses of study to Summer as to Winter students.

4. Queen's consults her students and gives *what they want.*

5. Four Summer sessions are accepted as fulfilling the attendance requirement for a B.A. degree.

There are other reasons why Queen's is the best.

There are other reasons why Queen's is best.

For fuller information write

J. T. CURTIS, Coll. Inst., Ottawa,
President Queen's Summer School Association.